Alessandro
@BoondyAlBoondy

Turn out the lights, the party's over!!!

Worcester MA | twitter.com/BoondyAlBoondy | Joined March 2011

35 Following | **104** Followers

Alessandro
@BoondyAlBoondy
·
Jan 7

🐘FROM AN ORIGINAL TOOT🐘

Just watched the season premiere of "The Wall" ... Very happy that things worked out, because that was an unholy amount of pressure to put on your 18-year-old kid! #StevenAndSeth

9

You reposted

Tom Warren
@tomwarren
·
Jan 7

Dell admits consumers don’t care about AI PCs. Dell is now shifting it focus this year away from being "all about the AI PC," because consumers aren't interested. A surprisingly honest admission from one of Microsoft's biggest PC partners. Details 👇

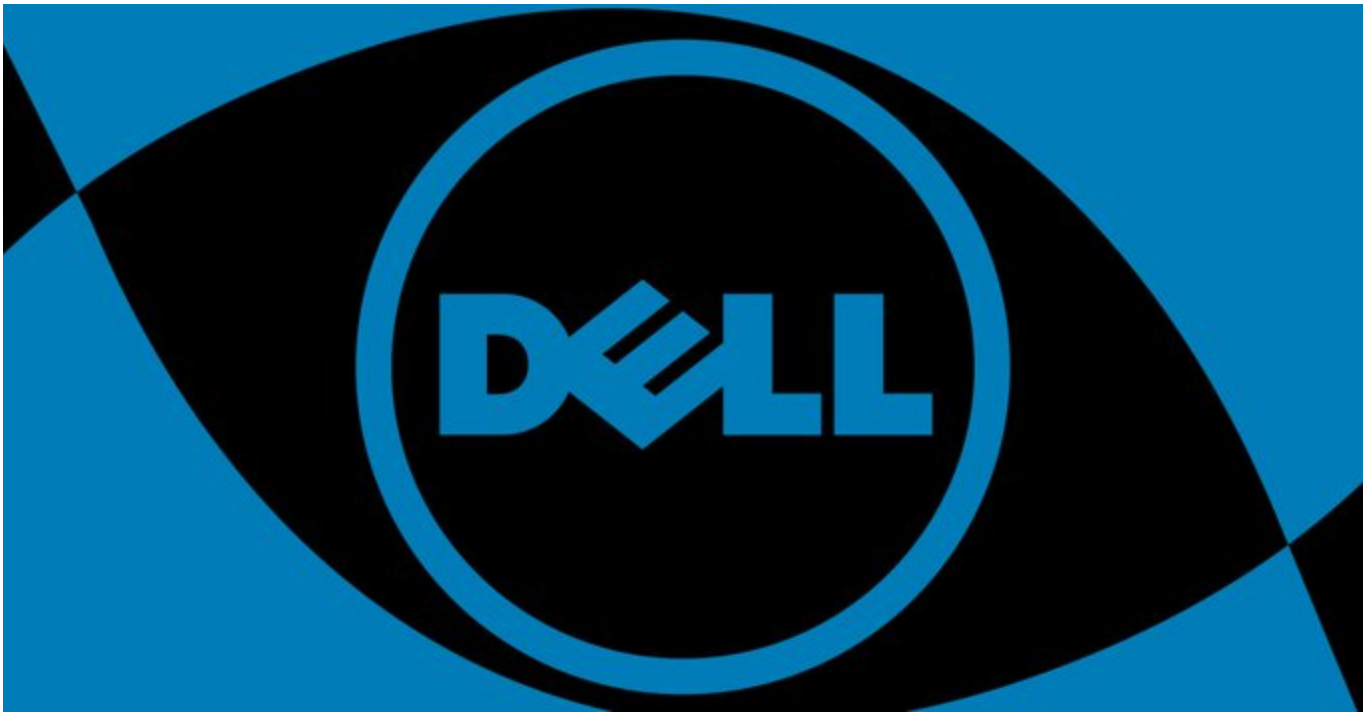

Dell admits consumers don’t care about AI PCs
From theverge.com

209
1.1K
7.2K
825K

Alessandro
@BoondyAlBoondy
·
Jan 7

🐘FROM AN ORIGINAL TOOT🐘

Just watched "Tokyo Eyes" via Interlibrary Loan ... Was looking for the fictitious video game that K designed, but it wasn't given a title as far as I could tell (wasn't expecting to see a Virtual Boy, tho!) #TokyoNoMe

12

Alessandro
@BoondyAlBoondy

.
Jan 6

🐘FROM AN ORIGINAL TOOT🐘

Never knew that Lucille Ball and Don Knotts shared the screen together! #HeresLucy #LucyGoesOnHerLastBlindDate

13

You reposted

Kotaku
@Kotaku
.
4h

Players have found a new unsolved mystery in Red Dead Redemption 2

Red Dead Redemption 2 Is Hiding One More Unsolved Mystery
From kotaku.com

2
10
5.1K

Alessandro
@BoondyAlBoondy
·
18h

🐘FROM AN ORIGINAL TOOT🐘

Just watched the series finale of #ThreesACrowd via
@peacock
... "I should've worn a tie!" was the perfect capper (this show definitely improved as time went on, too bad Jack & Vicky didn't get a shot at a second season) #AStarIsBorn

33

Alessandro
@BoondyAlBoondy
·
20h

🐘FROM AN ORIGINAL TOOT🐘

Much easier to set up our new Xbox Series X ... Barely had to move anything (plus no external disc drive nonsense!) 🎮

9

Alessandro
@BoondyAlBoondy
·
Jan 4

🐘FROM AN ORIGINAL TOOT🐘

Just finished the "Broken Steel" DLC for #Fallout3 ... Had a little fun & blew up the Citadel the first time, before reloading our save & going for the "good karma" path (tee hee!) #WhoDaresWins

107

Alessandro
@BoondyAlBoondy
·
Jan 3

🐘FROM AN ORIGINAL TOOT🐘

Just watched the season (?) finale of #TheRingsOfPower via
@PrimeVideo
... It had a Balrog, it had Tom Bombadil, it was a lotta fun (but not for nothing, with the budget Amazon gave this show, those were some cheap-ass lookin' rings!) #ShadowAndFlame

30

Alessandro
@BoondyAlBoondy
·
Jan 3

🐘FROM AN ORIGINAL TOOT🐘

Day 2 of assembling our new Bowflex home gym is now complete!

Got through steps 1 through 8 (of 12) yesterday, but couldn't finish because we had lost daylight ... Now just have to figure out how to configure all the various weights & pulleys :|

8

You reposted

Community Advocate
@CommunityAdNews
·
Jan 3

After 80 years, Perrone's closed today.

After 80 years, Shrewsbury staple Perrone's Barber Shop officially closes
From communityadvocate.com

1

105

Alessandro
@BoondyAlBoondy
·
Jan 2

🐘FROM AN ORIGINAL TOOT🐘

Just watched the season (?) finale of #Futurama via
@hulu
... But why was that first Leela duplicate called into existence? #TheWhiteHole

23

Alessandro
@BoondyAlBoondy
·
Jan 2

🐘FROM AN ORIGINAL TOOT🐘

Just watched the season finale of #TheUnxplained ... Feels like they already explored this subject in a previous episode (the Medusa stuff was new to me tho!) #MysteriesOfTheUnderground

9

You reposted

The Washington Times

@WashTimes

·

Jan 1

Betty Boop, Nancy Drew, Sam Spade, Blondie and others enter public domain in 2026

Betty Boop, Nancy Drew, Sam Spade, Blondie and others enter public dom

From washingtontimes.com

3

3

591

Alessandro

@BoondyAlBoondy

.
Jan 1

🐘FROM AN ORIGINAL TOOT🐘

Just watched the series finale of #StrangerThings via
@netflix
... Plot holes aside, that was a lotta fun (suck my fat one indeed!) #TheRightsideUp

1
82

You reposted

The Onion
@TheOnion
.
Dec 30, 2025

Health Speculations Swirl As Trump Seen With Damage Numbers Above Head

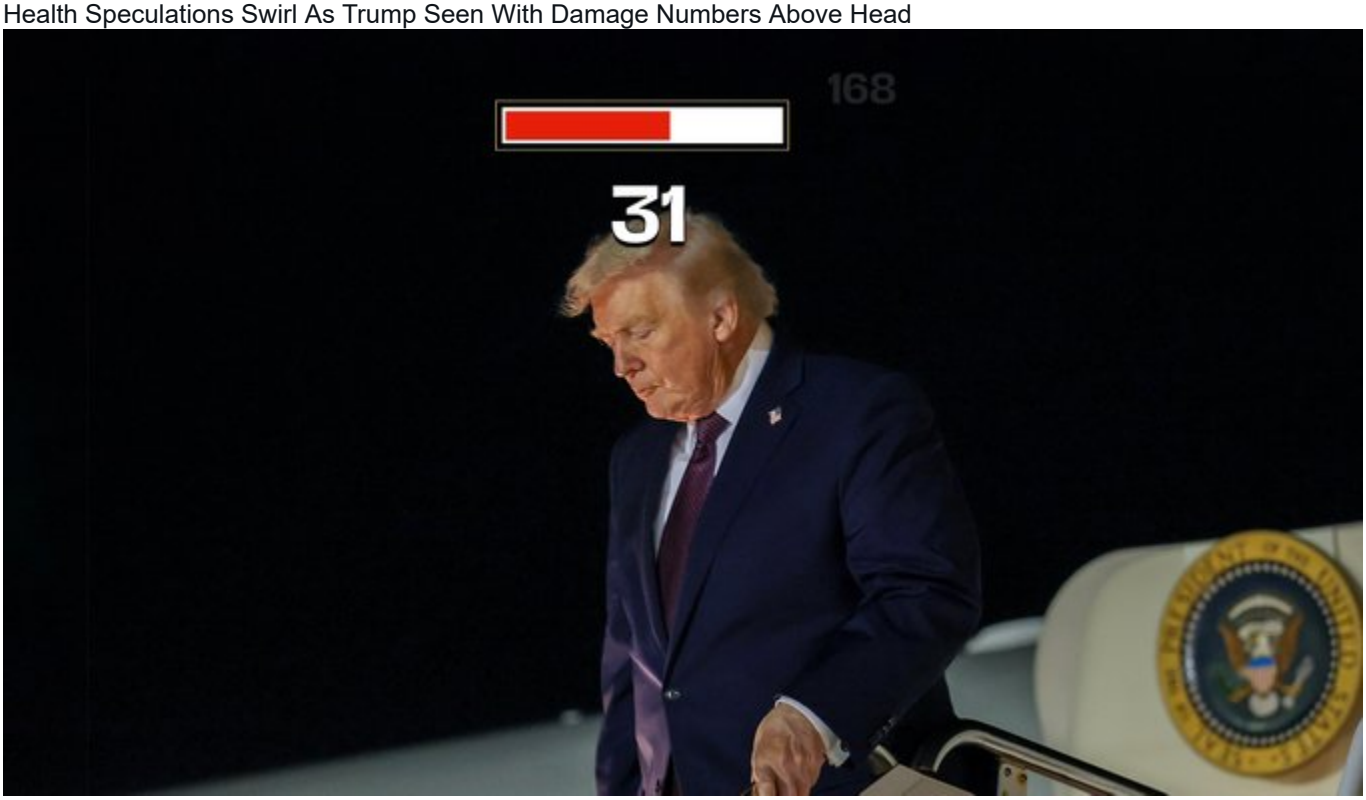

Health Speculations Swirl As Trump Seen With Damage Numbers Above Head
From theonion.com

26
329

3K

120K

Alessandro
@BoondyAlBoondy
·
Dec 29, 2025

🐘FROM AN ORIGINAL TOOT🐘

🎵 Cry me a river
Bleed out a sea
Piss me an ocean
So it's just you and me
🎵

14

Alessandro
@BoondyAlBoondy
·
Dec 28, 2025

🐘FROM AN ORIGINAL TOOT🐘

Just watched "Merv" via
@PrimeVideo
... Silly but fun (so they hired the actor who plays Daredevil & made his girlfriend an optometrist?!) #ThePawSeasons

11

Alessandro
@BoondyAlBoondy
·
Dec 27, 2025

🐘FROM AN ORIGINAL TOOT🐘

The new decoy phone is up & running! #HelloMoto

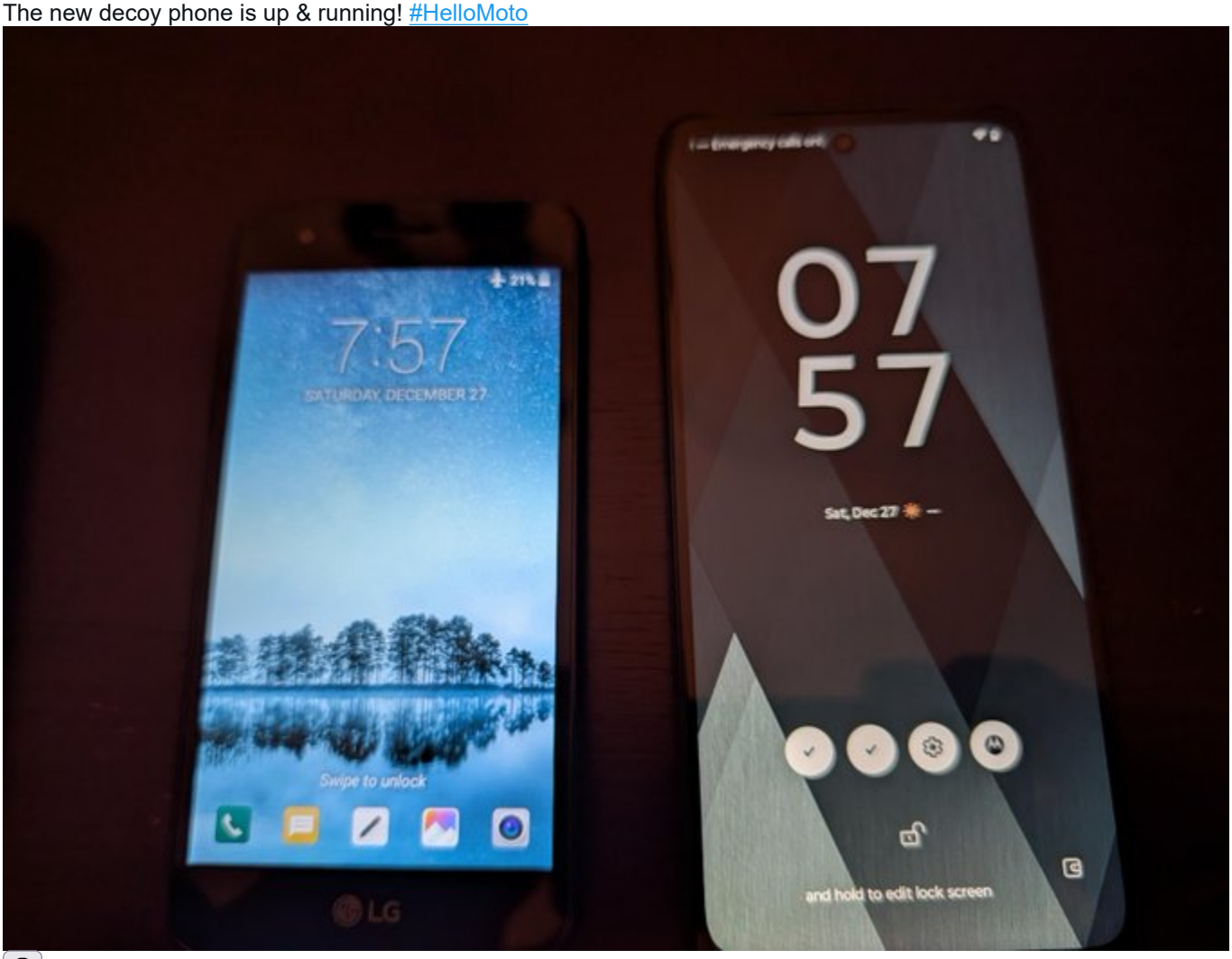

10

Alessandro
@BoondyAlBoondy
·
Dec 27, 2025

🐘FROM AN ORIGINAL TOOT🐘

There was about 2-3 inches of (very light & fluffy) snow on the ground, so not a big deal ... but did have to clear a path in order to pick up the groceries! ❄️

12

Alessandro
@BoondyAlBoondy
·
Dec 26, 2025

🐘FROM AN ORIGINAL TOOT🐘

Just watched "A Merry Friggin' Christmas" via
@PrimeVideo
... What a fun little movie (Joel McHale looked so friggin' young!) #CRPKING

10

Alessandro
@BoondyAlBoondy
·
Dec 25, 2025

🐘FROM AN ORIGINAL TOOT🐘

Just watched "Red One" via
@PrimeVideo
... Great cast for such a dumb movie (it really did feel like someone wrote an SNL skit about a "grim & gritty" reboot of "Santa Claus: The Movie", then they decided to actually make it) #UltimateVampireAssassin4

32

Alessandro
@BoondyAlBoondy
·
Dec 24, 2025

🐘FROM AN ORIGINAL TOOT🐘

Holy crap, it's Jack Tripper & Lucille Bluth together on my TV screen! #ThreesACrowd #TheMaternalTriangle

16

Alessandro
@BoondyAlBoondy
·
Dec 24, 2025

🐘FROM AN ORIGINAL TOOT🐘

Disassembled the rest of our Wieder 8525 ... and will we have enough time to put together our new weight system before Christmas morning? Of course not, don't be ridiculous!

7

Alessandro
@BoondyAlBoondy
·
Dec 23, 2025

🐘FROM AN ORIGINAL TOOT🐘

Just watched the series premiere of "Three's a Crowd" via
@peacock
... Vaguely recall Jack getting a girlfriend at the end of "Three's Company", but guess these episodes weren't part of the syndication deal that we would tune in for (I also found it amusing that they name drop both Aunt May AND Doctor Wiley here!) #FamilyAffair

150

Alessandro
@BoondyAlBoondy
·
Dec 23, 2025

🐘FROM AN ORIGINAL TOOT🐘

Just watched the 2025 Family Guy Christmas special via

@hulu
... Oof, that ending! #DisneysHulusFamilyGuysHallmarkChannelsLifetimesFamiliarHolidayMovie

17

Alessandro
@BoondyAlBoondy
·
Dec 22, 2025

🐘FROM AN ORIGINAL TOOT🐘

Only a couple more years & I would have gotten the Shingrix vaccine ... Ah well, happy holidays everyone! #10DaysofValtrex

18

Alessandro
@BoondyAlBoondy
·
Dec 22, 2025

🐘FROM AN ORIGINAL TOOT🐘

Just watched the season finale of #BeavisAndButthead ... There's something about hearing the phrase "whack off" in that Hank Hill-type voice (the drawing out of the "wuh" sound!) #Oldholio #TheDiscoverers

51

Alessandro
@BoondyAlBoondy
·
Dec 21, 2025

🐘FROM AN ORIGINAL TOOT🐘

Started (and almost finished!) disassembling our ol' Wieder weight system ... It's been a part of our family for over twenty years, but it was time to move on 🏋️

13

Alessandro
@BoondyAlBoondy
·
Dec 21, 2025

🐘FROM AN ORIGINAL TOOT🐘

Just watched the season finale of #SouthPark ... Even Matt & Trey had to admit they lost the plot along the way (but describing Jesus with the line "He's all Christian now!" was a top-tier piece of satire, kudos to whoever wrote that line) #TheCrapOut

70

Alessandro
@BoondyAlBoondy
·
Dec 20, 2025

🐘FROM AN ORIGINAL TOOT🐘

Just watched "A Castle for Christmas" via
@netflix
... Not my kinda movie, but I did enjoy the performances by Shields & Elwes #GoodbyeEmmaGale

15

Alessandro
@BoondyAlBoondy
·
Dec 19, 2025

🐘FROM AN ORIGINAL TOOT🐘

Just watched the season (two) premiere of "The Lord of the Rings: The Rings of Power" via
@PrimeVideo
... He made friends with the doggie! #ElvenKingsUnderTheSky

17

Alessandro
@BoondyAlBoondy
·
Dec 19, 2025

🐘FROM AN ORIGINAL TOOT🐘

Finally got our new PS5 Pro set up ... except the external disc drive would NOT click in like the instructions said it would (we were basically giving the console CPR to try & force it in right)!

However, we booted it up, slipped in our copy of the latest "God of War", & it seemed to recognize everything correctly (so I guess we're all set?) 🤦

29

Alessandro
@BoondyAlBoondy
·
Dec 18, 2025

🐘FROM AN ORIGINAL TOOT🐘

Just watched the season finale of #TheFloorFOX via
@hulu
... A rather underwhelming ending (I will say that "dinosaur footprint" call was bullshit!) #TheWinnerIsCrowned

25

You reposted

Robert Zubrin

@robert_zubrin

·

20h

Frog Gut Bacterium Kills Tumors, Offers New Cancer Treatment

Frog gut bacterium eliminates cancer tumors in mice with a single dose
From newatlas.com

2

5

9

442

Alessandro

@BoondyAlBoondy

·

Dec 15

🐘FROM AN ORIGINAL TOOT🐘

Okay, NOW we got the good ending ... which means we can proceed with the DLC! #Fallout3

12

Alessandro
@BoondyAlBoondy
·
Dec 14

🐘FROM AN ORIGINAL TOOT🐘

Just watched the season finale of #99ToBeat ... What an exciting finish (wasn't expecting a "boss run" for the final challenge!) #MillionDollarWinner

49

Alessandro
@BoondyAlBoondy
·
Dec 14

🐘FROM AN ORIGINAL TOOT🐘

Probaby shouldn't have waited until four to start shoveling ... Eh, it was barely a couple of inches, & turned out to be the fluffy stuff, so no big hassle (just let that be a lesson that if there's even a hint of snow in the forecast, put the car in the garage!)

5

Alessandro
@BoondyAlBoondy
·
Dec 13

🐘FROM AN ORIGINAL TOOT🐘

Just watched "Fletch" via

@netflix
... Had never seen the original before, funny stuff & a great soundtrack! #DrRosenpenis

11

Alessandro
@BoondyAlBoondy
·
Dec 12

4.5 miles, 233.2 calories burned #30andsomething

9

You reposted

The Verge
@verge
·
21h

Tim Cook’s lobbying hangs over a key kids online safety vote

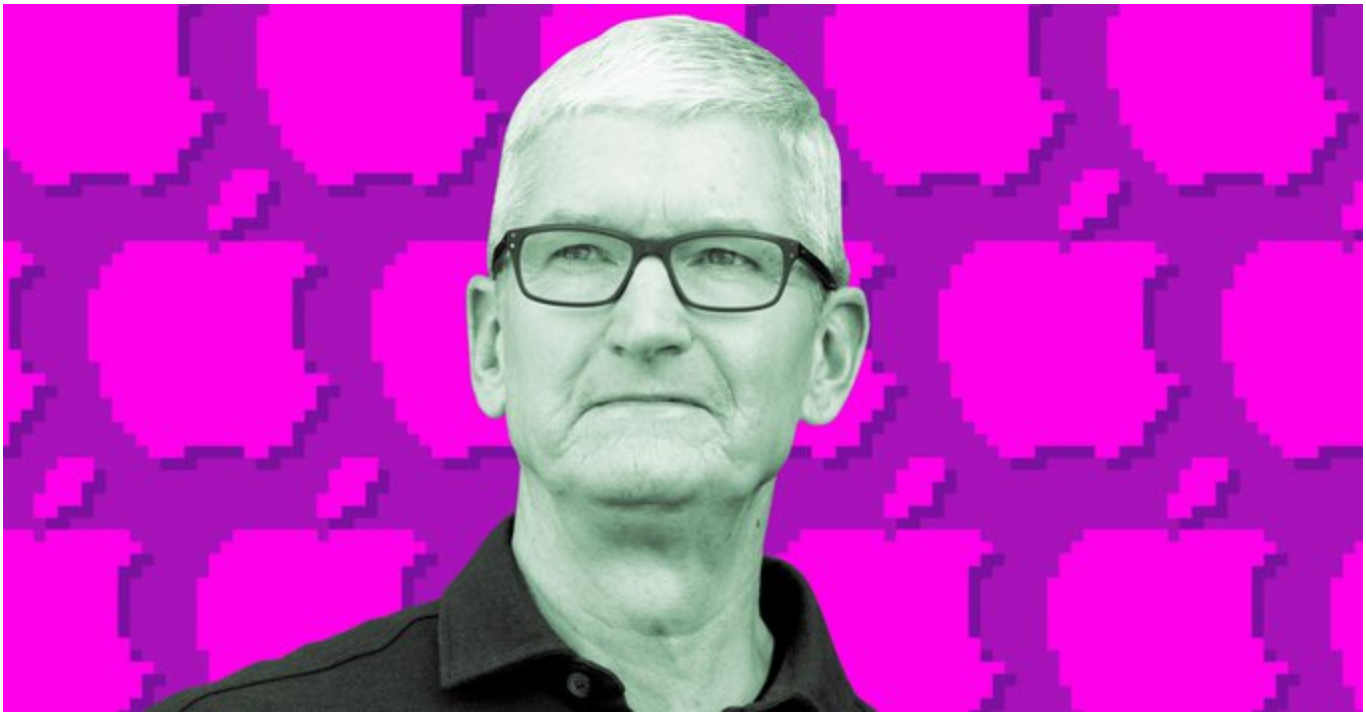

Tim Cook’s lobbying hangs over a key kids online safety vote
From theverge.com

3
29
14K

Alessandro
@BoondyAlBoondy
·
22h

4.6 miles, 234.0 calories burned #30andsomething

5

Alessandro
@BoondyAlBoondy
·
Dec 11

🐘FROM AN ORIGINAL TOOT🐘

Just watched the season (two) premiere of "Twisted Metal" via
@peacock
... Not a big fan of the recasting (the actress is fine but it kinda screws up the storyline), otherwise still a lotta fun!
#PRSRPNT #CowabungaMotherFuckers

11

Alessandro
@BoondyAlBoondy
·
Dec 10

4.6 miles, 237.4 calories burned #30andsomething

7

Alessandro
@BoondyAlBoondy
·
Dec 10

🐘FROM AN ORIGINAL TOOT🐘

Just watched the season (one) finale of #TwistedMetal via
@peacock
... Hey, she said the thing! #SHNGRLA

9

Alessandro
@BoondyAlBoondy
·
Dec 9

4.7 miles, 238.6 calories burned #30andsomething

9

Alessandro
@BoondyAlBoondy
·
Dec 8

🐘FROM AN ORIGINAL TOOT🐘

Just watched the season finale of #TheGreatBritishBakingShowHolidays via @netflix
... They used a clip featuring Mary Berry, I don't believe it (it's a Hogmanay miracle!) #TheGreatNewYearBakingShow

20

Alessandro
@BoondyAlBoondy
·
Dec 8

4.6 miles, 235.4 calories burned #30andsomething

10

Alessandro
@BoondyAlBoondy
·
Dec 7

🐘FROM AN ORIGINAL TOOT🐘

Finally activated our new Google Pixel 10 Pros ... and these Omoton glass screen protectors are probably the most

straightforward installations I've ever seen!

24

Alessandro
@BoondyAlBoondy
·
Dec 6

🐘FROM AN ORIGINAL TOOT🐘

Just watched "Nobody 2" via
@peacock
... More fun stuff from Odenkirk (but wouldn't that explosion have caused a bunch of toxic chemicals and/or viruses to be released into the town?) #PlummervilleIsSummerville

14

Alessandro
@BoondyAlBoondy
·
Dec 6

🐘FROM AN ORIGINAL TOOT🐘

Just watched the series (?) finale of The #JoeSchmo Show ... Surprisingly emotional ending (but we were so convinced that the ultimate swerve was going to be that Ben was in on it the whole time & the actors were the ones being played, that it oddly felt like a bit of a letdown) #TheGreatestOfAllTime

16

Alessandro
@BoondyAlBoondy
·
Dec 6

🐘FROM AN ORIGINAL TOOT🐘

Just finished #StrengthInStillness by B. Roth ... Compelling stuff (there's actually a TM center not too far from here, might have to check it out!) #MyOwnStory

10

Alessandro
@BoondyAlBoondy
·
Dec 6

🐘FROM AN ORIGINAL TOOT🐘

Couple of unexpected flakes whilst driving home from picking up groceries, but nothing serious ... besides, it was worth it for the free cookies at the
@StopandShop
Savings Station! #HonkHonk

17

Alessandro
@BoondyAlBoondy
·
Dec 5

4.6 miles, 234.2 calories burned #30andsomething

14

You reposted

CNBC
@CNBC
·

7h

Netflix to buy Warner Bros. film and streaming assets in $72 billion deal

Netflix to buy Warner Bros. film and streaming assets in $72 billion deal
From cnbc.com

10
25
81

15K

Alessandro
@BoondyAlBoondy
.
17h

🐘FROM AN ORIGINAL TOOT🐘

Wow, Carter's Unique Employment Agency was an early proponent of remote work! #HeresLucy #AHomeIsNotAnOffice

2

Alessandro
@BoondyAlBoondy
·
21h

4.6 miles, 233.4 calories burned #30andsomething

4

Alessandro
@BoondyAlBoondy
·
Dec 3

🐘FROM AN ORIGINAL TOOT🐘

Just watched the season premiere of "The Great British Baking Show: Holidays" via @netflix
... Didn't recognize any of these soap stars, but baking is baking, I guess (he deserved the win with that gingerbread house!) #TheGreatChristmasBakingShow #ItsLikePooingAMelon

8

Alessandro
@BoondyAlBoondy
·
Dec 3

4.6 miles, 237.4 calories burned #30andsomething

6

Alessandro
@BoondyAlBoondy
·
Dec 3

🐘FROM AN ORIGINAL TOOT🐘

First time driving under icy conditions ... Not too bad, just took it slow (maybe too slow for some people's tastes, but whatever, I still got to work on time!) #HonkHonk

5

Alessandro
@BoondyAlBoondy
·
Dec 2

🐘FROM AN ORIGINAL TOOT🐘

There was a break in the action around 2:30, so decided to get some shovelin' in while the gettin's good ... #WinterStormChan #ShowerTime

15

Alessandro
@BoondyAlBoondy
·
Dec 2

🐘FROM AN ORIGINAL TOOT🐘

Just watched the season (five) premiere of "Here's Lucy" via
@tubi
... Holy crap, the guy playing the doctor was the voice of Skeletor! #LucysBigBreak

12

Alessandro
@BoondyAlBoondy
·
Dec 1

🐘FROM AN ORIGINAL TOOT🐘

Just watched the season (four) finale of #HeresLucy via
@tubi
... I can see why this backdoor pilot was never picked up, Miss Arnaz deserved better (although it was unexpected hearing a character named "Hinkley" make reference to Ronald Reagan!) #KimFinallyCutsYouKnowWhosApronStrings

13

Alessandro
@BoondyAlBoondy
·
Dec 1

🐘FROM AN ORIGINAL TOOT🐘

🚘🏠👍 #HonkHonk

10

Alessandro
@BoondyAlBoondy
·
Nov 30

🐘FROM AN ORIGINAL TOOT🐘

Just watched "WWE Survivor Series" via
@ESPNPlus
... That Doomsday Device on Breaker was sickening (but Iyo in the trash can was probably my favorite spot of the night!)
#WarGames

51

Alessandro
@BoondyAlBoondy
·
Nov 29

🐘FROM AN ORIGINAL TOOT🐘

Just watched the season finale of #AManOnTheInside via
@netflix
... I really enjoyed David Strathairn's performance (although not sure why Mantzoukas disappeared at the end)
#FinalExams

46

Alessandro
@BoondyAlBoondy
·
Nov 28

4.6 miles, 236.4 calories burned #30andsomething

18

Alessandro
@BoondyAlBoondy
·
Nov 27

🐘FROM AN ORIGINAL TOOT🐘

Just beat #Fallout3 via Xbox One ... Rather anticlimactic after all those hours sunk into this game (thought it was a good thing we brought Fawkes along, because of his immunity to radiation, but looks like we still got the "selfish" ending for sacrificing a follower? WTF?) #SilverTonguedDevil #TakeItBack

22

Alessandro
@BoondyAlBoondy
·
Nov 27

4.7 miles, 241.3 calories burned (did I mention that I went back up to 35 push-ups & sit-ups yesterday?) #30andsomething

19

Alessandro
@BoondyAlBoondy
·
Nov 26

🐘FROM AN ORIGINAL TOOT🐘

Just watched the season premiere of "Stranger Things" via
@netflix
... Wasn't really feeling it at first, but they finished strong (plus I appreciated the "Spies Like Us" reference!) #TheCrawl

182

Alessandro
@BoondyAlBoondy
·
Nov 26

🐘FROM AN ORIGINAL TOOT🐘

Started "Strength in Stillness: The Power of Transcendental Meditation" by Bob Roth ... Picked this one up on Kelly Ripa's recommendation, we shall see if the process is as simple as her guest made it out to be🧘#AWorkingDefinition

41

Alessandro
@BoondyAlBoondy
·
Nov 26

4.6 miles, 236.7 calories burned #30andsomething

17

Alessandro
@BoondyAlBoondy
·
Nov 26

🐘FROM AN ORIGINAL TOOT🐘

Just finished #TheCircadianCode by S. Panda ... Best piece of advice in the whole book? If you wake up in the middle of the night, do NOT look at your alarm clock, because that information is not relevant (you're already awake, so don't let the time stress you out, roll over & go back to sleep!) #APerfectCircadianDay

21

Alessandro
@BoondyAlBoondy
·
Nov 25

4.7 miles, 238.7 calories burned #30andsomething

19

Alessandro
@BoondyAlBoondy
·
Nov 24

🐘FROM AN ORIGINAL TOOT🐘

A productive outing ... Picked up our new phones, got some wine for Thanksgiving (didn't realize they could give out free samples of booze), & even stopped by Whole Foods for lunch (despite their attempts to screw us out of our one-dollar cookies!) 😊

23

Alessandro
@BoondyAlBoondy
·
Nov 24

4.3 miles, 220.5 calories burned #30andsomething

17

Alessandro
@BoondyAlBoondy
·
Nov 23

🐘FROM AN ORIGINAL TOOT🐘

Just watched the season premiere of "A Man on the Inside" via
@netflix
... Funny stuff (now gotta wait & see if the college setting means that they'll introduce a librarian character!) #Orientation

43

Alessandro
@BoondyAlBoondy
·
Nov 23

🐘FROM AN ORIGINAL TOOT🐘

Peanut butter jar
Potato chip bag
Yasso box ✓
Cinnamon bottle
Tuna can
Kiwi skin ✓

#WasteBasketball

21

Alessandro
@BoondyAlBoondy
·
Nov 22

🐘FROM AN ORIGINAL TOOT🐘

Just watched "Four to Dinner" via
@netflix
... Good cast, I liked the "alternate reality" stuff (plus they snuck in a "Stranger Things" plug!) #4Meta

53

Alessandro
@BoondyAlBoondy
·
Nov 22

🐘FROM AN ORIGINAL TOOT🐘

Just watched the series premiere of "The Joe Schmo Show" ... Not sure about this one thus far (couldn't the guy have simply Googled "the goat korea reality show" beforehand & realized that no such program ever existed?)

#BenFromBaltimore

27

Alessandro
@BoondyAlBoondy
·
Nov 21

4.6 miles, 234.3 calories burned (took care of the push-ups & chin-ups this morning, before getting jabbed!)
#30andsomething

15

Alessandro
@BoondyAlBoondy
·
Nov 21

🐘FROM AN ORIGINAL TOOT🐘

Screw ol' Wormhead, got it all taken care of in less than five minutes!

💉👍👩‍🦰👍

15

Alessandro
@BoondyAlBoondy
·
Nov 21

🐘FROM AN ORIGINAL TOOT🐘

Just watched the season (three) premiere of "Invincible" via

@PrimeVideo
... Uh oh, don't think I'm gonna finish before our free trial runs out (which is a shame because things are getting pretty interesting!) #YoureNotLaughingNow

24

You reposted

The A.V. Club
@TheAVClub
·
Nov 20

Chris Elliot's groundbreaking anti-sitcom, Get A Life, is finally coming to streaming, courtesy of Shout TV.

Stand in the place where you live because Get A Life is finally coming to streaming
From avclub.com

1
5
39

7.6K

Alessandro
@BoondyAlBoondy
·
Nov 20

4.6 miles, 234.2 calories burned #30andsomething

21

Alessandro
@BoondyAlBoondy
·
20h

🐘FROM AN ORIGINAL TOOT🐘

Just watched "Presenting Atom Eve Special Episode" via
@PrimeVideo
... Y'know, she could've changed Agent Broyles' gun into glass (or mercury or a cheeseburger or literally ANYTHING) and everyone might still be alive #Invincible

23

Alessandro
@BoondyAlBoondy
·
22h

4.7 miles, 240.9 calories burned #30andsomething

4

Alessandro
@BoondyAlBoondy
·
Nov 18

🐘FROM AN ORIGINAL TOOT🐘

I figured all this "reverse-Wookiee life debt" nonsense would turn out to be a grift cooked up by the guy that relies on his victims' ignorance of Chinese culture ... but nope, it was all supposed to be real, because the writers were just racist! #HeresLucy #LucyAndTheChineseCurse

7

Alessandro
@BoondyAlBoondy
·
Nov 18

4.6 miles, 235.4 calories burned #30andsomething

11

You reposted

telegramdotcom
@telegramdotcom
·
Nov 18

Video: 'The Walking Dead: Dead City' continues filming in Worcester. A section of Worcester's Main Street has been transformed into New York City http://telegram.com/videos/entertainment/2025/11/18/the-walking-dead-dead-city-continues-filming-in-worcester/87337090007/…
@CraigSemon

1
2
600

Alessandro
@BoondyAlBoondy
·
Nov 17

🐘FROM AN ORIGINAL TOOT🐘

"Do cantaloupes bleed?" is the 1970s equivalent of "Is mayonnaise an instrument?"

(but at least they finally acknowledged that Craig's character hasn't been on the show all season!)

#HeresLucy #LucysBonusBounces

10

Alessandro
@BoondyAlBoondy
·
Nov 17

4.7 miles, 238.4 calories burned #30andsomething

8

Alessandro
@BoondyAlBoondy
·
Nov 16

🐘FROM AN ORIGINAL TOOT🐘

Just watched the series premiere of "The Paper" ... Funnier than I was expecting (but shouldn't Oscar - of all people - have been made aware that a documentary crew would be filming?) #Pilot

13

Alessandro
@BoondyAlBoondy
·
Nov 16

🐘FROM AN ORIGINAL TOOT🐘

That was probably the last mow of the season ... but I have guessed wrong in the past 🍁🍁🍁🍁

6

Alessandro
@BoondyAlBoondy
·

Nov 15

🐘FROM AN ORIGINAL TOOT🐘

Just watched "Hudson Hawk" via
@netflix
... Been curious about this one for awhile, turned out to be a fun (but very weird) outing for Mr. Willis #LaMacchinaDeOro

16

Alessandro
@BoondyAlBoondy
·
Nov 14

4.7 miles, 241.2 calories burned #30andsomething

10

Alessandro
@BoondyAlBoondy
·
18h

🐘FROM AN ORIGINAL TOOT🐘

Just watched the season (two) finale of #Invincible via
@PrimeVideo
... Mark really shouldn't beat himself up over losing control, based on how this show treats its "dead" characters, I'm sure that guy will be back soon (at least they used the word "multiverse" this time!) #IThoughtYouWereStronger #AgentSpider

18

Alessandro
@BoondyAlBoondy

.
21h
4.7 miles, 238.4 calories burned #30andsomething
2

You reposted

The Philadelphia Inquirer
@PhillyInquirer
.
Nov 12
U.S. officially ends production of the penny after 232-year run

U.S. officially ends production of the penny after 232-year run
From ebx.sh
1
3
3

2.2K

Alessandro
@BoondyAlBoondy
·
Nov 12

4.8 miles, 245.7 calories burned #30andsomething

6

Alessandro
@BoondyAlBoondy
·
Nov 11

🐘FROM AN ORIGINAL TOOT🐘

Just watched the series finale of #BigfootTookHer ... Makes sense that "Hunting Sasquatch" was low on the priority list for this show, but I was expecting more to be made about the townsfolk who so readily accepted that a mythical beast caused this young girl's disappearance (rather than acknowledging the ugly truth) #BonesInTheBasement

7

Alessandro
@BoondyAlBoondy
·
Nov 11

4.7 miles, 239.2 calories burned #30andsomething

7

Alessandro
@BoondyAlBoondy
·
Nov 10

🐘FROM AN ORIGINAL TOOT🐘

Just watched the season finale of #TheGreatBritishBakingShow via
@netflix
... Man, those were some big-ass cakes (I liked the one that reminded me of Moss Man!) #TheFinal

9

Alessandro
@BoondyAlBoondy
·
Nov 10

4.6 miles, 237.7 calories burned #30andsomething

6

Alessandro
@BoondyAlBoondy
·
Nov 10

🐘FROM AN ORIGINAL TOOT🐘

103 / 72

77

6

Alessandro
@BoondyAlBoondy
·
Nov 10

🐘FROM AN ORIGINAL TOOT🐘

119 / 77

68

6

Alessandro
@BoondyAlBoondy
·
Nov 9

🐘FROM AN ORIGINAL TOOT🐘

Just watched the season finale of #OnlyMurdersInTheBuilding via
@hulu
... The robot was a little much, felt more like something you'd see on an episode of "Kimmy Schmidt" or something 🤖

#TheHouseAlways

17

Alessandro
@BoondyAlBoondy
·
Nov 8

🐘FROM AN ORIGINAL TOOT🐘

Just watched "The Fantastic Four: First Steps" via
@disneyplus
... I enjoyed it (if Marvel had started their "multiverse" saga along these lines, then perhaps they would be in better shape now) #Excelsior

18

Alessandro
@BoondyAlBoondy
·
20m

4.7 miles, 238.5 calories burned #30andsomething

1

You reposted

telegramdotcom
@telegramdotcom
·
6h

Worcester program gave needy families monthly payments for 2 years. Here's what was learned

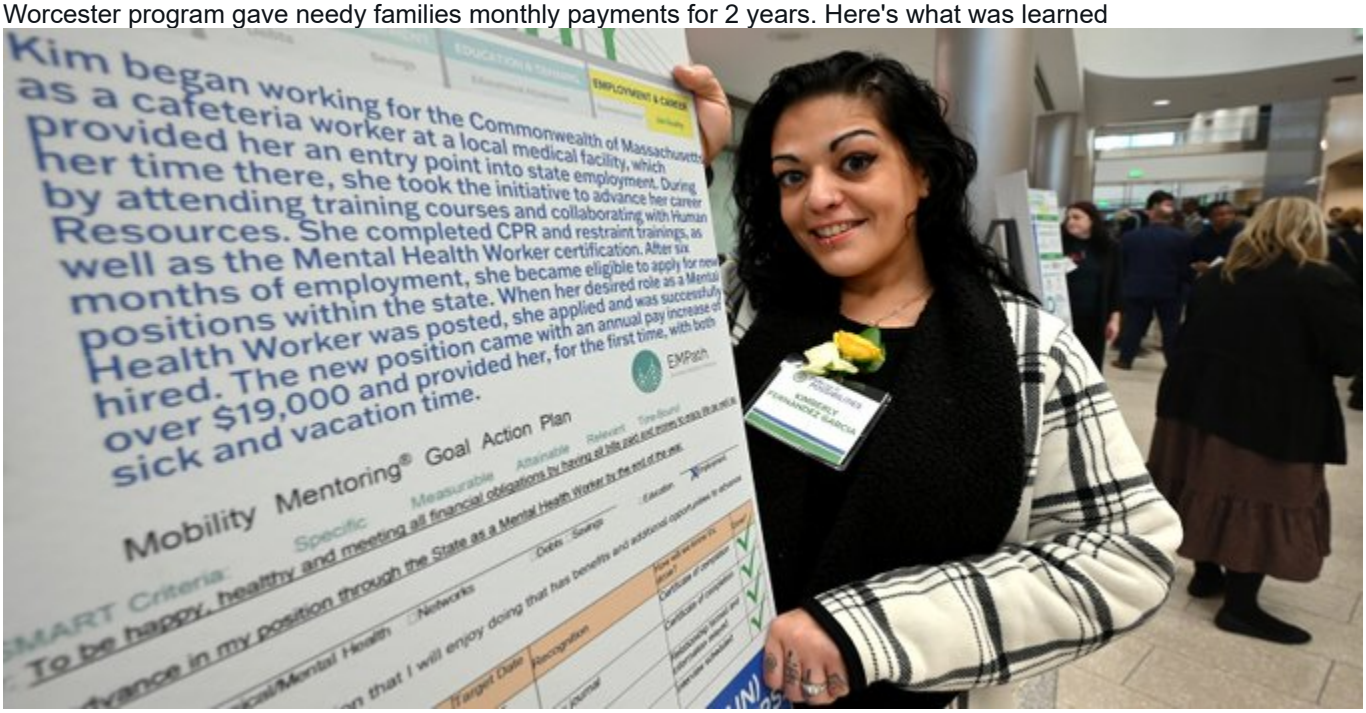
Kim began working for the Commonwealth of Massachusetts as a cafeteria worker at a local medical facility, which provided her an entry point into state employment. During her time there, she took the initiative to advance her career by attending training courses and collaborating with Human Resources. She completed CPR and restraint trainings, as well as the Mental Health Worker certification. After six months of employment, she became eligible to apply for new positions within the state. When her desired role as a Mental Health Worker was posted, she applied and was successfully hired. The new position came with an annual pay increase of over $19,000 and provided her, for the first time, with both sick and vacation time.
Mobility Mentoring® Goal Action Plan
EMPath

Worcester program gave needy families monthly payments for 2 years. Here's what was learned
From telegram.com

383

You reposted

The Onion

@TheOnion

·

22h

Subway Employee Still Unnerved By High-Pitched Screech Sandwiches Make When Cut In Half

Subway Employee Still Unnerved By High-Pitched Screech Sandwiches Make When Cut In Half
From theonion.com

8

58

441

72K

Alessandro

@BoondyAlBoondy

·

22h

4.6 miles, 235.0 calories burned #30andsomething

6

You reposted

Kotaku

@Kotaku

·

23h

The Internet Is Not Handling GTA6's Second Delay Well

GTA6 Fans Are Not Handling The Second Delay Well

From kotaku.com

10

15

100

18K

Alessandro
@BoondyAlBoondy
·
Nov 5

🐘FROM AN ORIGINAL TOOT🐘

I know it's just a dumb sitcom played for laughs ... but I don't think the writers had any idea what "quarantine" actually means #HeresLucy #LucyAndTheAstronauts

3

Alessandro
@BoondyAlBoondy
·
Nov 5

4.7 miles, 239.2 calories burned #30andsomething

9

Alessandro
@BoondyAlBoondy
·
Nov 4

🐘FROM AN ORIGINAL TOOT🐘

Just watched the series premiere of "Bigfoot Took Her" ... Nice to see Miss Chobot back in the field, but (thus far) her new co-host doesn't seem to have the "television charisma" that Phil possesses #GhostsInTheCanyon

14

Alessandro
@BoondyAlBoondy
·
Nov 4

4.6 miles, 234.2 calories burned #30andsomething

11

You reposted

The Hollywood Reporter
@THR
·
Nov 4

Brendan Fraser, Rachel Weisz Team with 'Ready or Not' Filmmakers for New 'Mummy' Movie

Brendan Fraser, Rachel Weisz Team With ‘Ready or Not’ Filmmakers for New ‘Mummy’ Movie
From hollywoodreporter.com

22

286

837

64K

Alessandro
@BoondyAlBoondy
·
Nov 3

4.6 miles, 237.7 calories burned #30andsomething

11

You reposted

Ars Technica
@arstechnica
·
Nov 3

The Internet Archive survived major copyright losses. What's next?

Internet Archive's legal fights are over, but its founder mourns what was lost

From arstechnica.com

10

8

7.1K

Alessandro
@BoondyAlBoondy
·
Nov 1

🐘FROM AN ORIGINAL TOOT🐘

Just watched "Jurassic World: Rebirth" via
@peacock
... Exciting stuff, even with the dinosaur-sized plotholes (Johansson & the girl from "Manifest" were quite good) #Mutadon

35

Alessandro
@BoondyAlBoondy
·
Nov 1

🐘FROM AN ORIGINAL TOOT🐘

Dogmeat had been dutifully waiting in our house at Megaton, but after giving Garza some stimpaks, he magically teleported right behind us ... What's up with that?!? #Fallout3

21

You reposted

The Verge
@verge
·

Oct 31

GTA VI developer accused of union busting in mass firings

GTA VI developer accused of union busting in mass firings
From theverge.com

4
14
94
33K

Alessandro
@BoondyAlBoondy
.
Oct 31

4.7 miles, 240.1 calories burned #30andsomething

11

You reposted

Worcester Magazine
@worcestermag
·
Oct 30

'Lights, camera, BOO!' — Spooky World lives (?) again in 'Spooktacular' new documentary

'Lights, camera, BOO!' — Spooky World lives (?) again in 'Spooktacular' new documentary
From worcestermag.com

1
167

Alessandro
@BoondyAlBoondy
·
19h

🐘FROM AN ORIGINAL TOOT🐘

Just watched the season (four) premiere of "Here's Lucy" via
@tubi
... Even more problematic than the last episode (at least she finally got to use the word "pregnant" on one of her shows!)
#LucyAndFlipGoLegit

6

Alessandro
@BoondyAlBoondy
·
22h

4.6 miles, 235.4 calories burned #30andsomething

4

You reposted

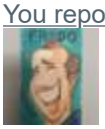

Fredrik Nilsson
@FredNilsson
·
Oct 29

I can't believe this was 30 years ago!!!

I had the pleasure of animating shots on this. It was the project I was hired at PDI for. It was such a fun project with an incredible team.

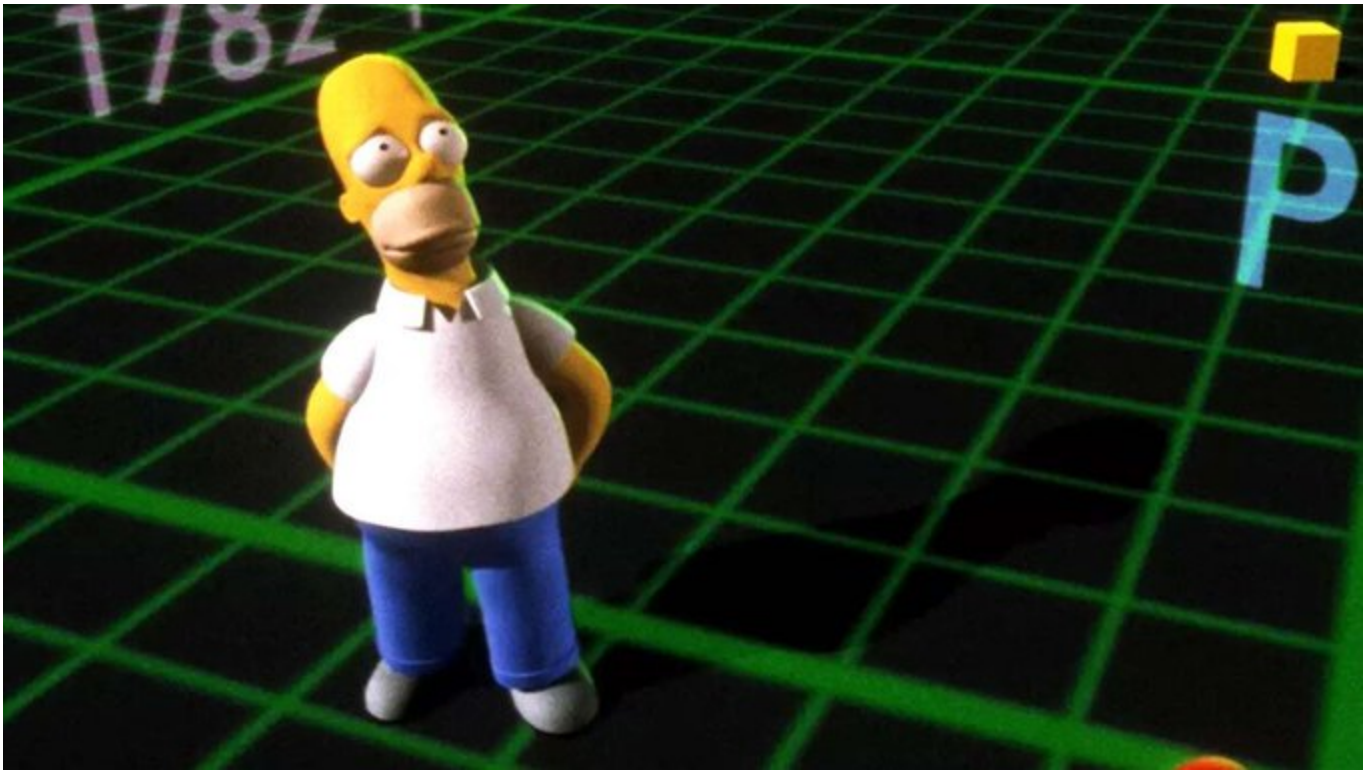

30 Years Ago, Homer Simpson Entered The Third Dimension
From kotaku.com

1
6
99

Alessandro
@BoondyAlBoondy
·
Oct 29

4.6 miles, 235.4 calories burned #30andsomething

8

You reposted

telegramdotcom
@telegramdotcom
·
Oct 29

'I just want a cup of coffee': For 'Walking Dead' star, fans and scripts can wait

'I just want a cup of coffee': For 'Walking Dead' star, fans and scripts can wait

From telegram.com

1

1

493

Alessandro
@BoondyAlBoondy
·
Oct 28

🐘FROM AN ORIGINAL TOOT🐘

Just watched the season (three) finale of #HeresLucy via
@tubi
... So nice seeing Vivian back on the show (even if the hula stuff was predictably problematic) #LucyGoesHawaiian

8

Alessandro
@BoondyAlBoondy
·
Oct 28

4.6 miles, 235.5 calories burned #30andsomething

9

Alessandro
@BoondyAlBoondy
·
Oct 28

🐘FROM AN ORIGINAL TOOT🐘

Just watched the season (two) premiere of "Invincible" via
@PrimeVideo
... Guess it's time to catch up with this show (interesting that they keep using the word "dimension" instead of "multiverse", wonder if that choice was made after the fact) #ALessonForYourNextLife

6

Alessandro
@BoondyAlBoondy
·
Oct 27

4.6 miles, 236.0 calories burned (back doing push-ups & sit-ups!) #30andsomething

10

Alessandro
@BoondyAlBoondy
·
Oct 27

🐘FROM AN ORIGINAL TOOT🐘

Seems that cold weather really does make the tire pressure go down ... Five bucks well spent! #HonkHonk

9

Alessandro
@BoondyAlBoondy
·
Oct 26

🐘FROM AN ORIGINAL TOOT🐘

Just watched the season finale of #WWELFG ... Y'know, the whole husband-wife rivalry could have been an interesting

dynamic to explore, but McCool is so bland as a judge that it really added nothing to the show (bring back Mickie for season 3!) #SeasonTwoFinals

16

Alessandro
@BoondyAlBoondy
·
Oct 25

🐘FROM AN ORIGINAL TOOT🐘

Just watched "My Spy: The Eternal City" via
@PrimeVideo
... Stupid NBA forced my brother to use up his 30-day free trial*, so decided to take the opportunity & check out this sequel (Bautista & Schaal were great, plus didn't even recognize Flula Borg at first!) #AttackFinches

* which turned out to be a loss to the Knicks, ugh!

24

Alessandro
@BoondyAlBoondy
·
Oct 24

🐘FROM AN ORIGINAL TOOT🐘

"They have built their entire career and livelihood over a game that they have no control over ... "

That's kind of the problem, having your whole business model rely on someone else's platform (it's like owning a business but having a Facebook page as your only online presence instead of a dedicated website!)

Some of The Sims 4's biggest content creators have just stepped down from EA's creator network in...
From pcgamer.com

41

You reposted

Kotaku
@Kotaku
·
Oct 24

Breaking: 25 Years Later, Halo Is Finally Coming To PlayStation

25 Years Later, Halo Is Finally Coming To PlayStation
From kotaku.com

5
22
96
14K

Alessandro
@BoondyAlBoondy
·
Oct 24

4.6 miles, 236.4 calories burned #30andsomething

13

Alessandro
@BoondyAlBoondy
·

4h

🐘FROM AN ORIGINAL TOOT🐘

Just watched the season finale of #ExpeditionX ... Forced corporate cross-promotion aside, exploring the tunnels underneath Bangor was rather interesting (although any whispering or glass breaking could have realistically been caused by other "urban explorers" down there) #WelcomeToTheRealDerry

6

Alessandro
@BoondyAlBoondy
·
18h

🐘FROM AN ORIGINAL TOOT🐘

I'm guessing this miraculous item is never brought up on the show again (but seriously, who would be stupid enough to "hide" something that important at the bottom of a waste basket?!?) #HeresLucy #LucyAndAladdinsLamp

3

Alessandro
@BoondyAlBoondy
·
20h

4.5 miles, 232.2 calories burned #30andsomething

4

You reposted

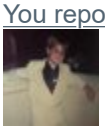

Jared Smith
@jaredsmithbets

.
Oct 23
Replying to
@ShamsCharania
Let's go to the Draftkings Hotline and find out more from NBA Senior Insider Stephen A. Smith

All insider calls are presented by Fanduel Sportsbook
8
13
519
326K

You reposted

Shams Charania
@ShamsCharania
.
Oct 23
Portland Trail Blazers coach Chauncey Billups has been arrested by the FBI for alleged illegal gambling, sources tell ESPN.
4.7K
25K
80K
32M

Alessandro
@BoondyAlBoondy
.
Oct 22
@ESPNNBA
Mr. Barkley is looking all fit & trim because ESPN wants him performing on the next Wrestlepalooza event

59

Alessandro
@BoondyAlBoondy
·
Oct 22

4.6 miles, 236.1 calories burned (no soreness from the shot, but still stuck with the exercise bike only for now)
#30andsomething

9

You reposted

The A.V. Club
@TheAVClub
·
Oct 22

There was an 87 percent decline in snapshots of major news sites' homepages over the last five months.

INTERNET ARCHIVE
WayBackMachine

The Internet Archive has been archiving way less lately
From avclub.com

3
5
4.1K

You reposted

masslivenews
@masslivenews
·
Oct 21

Clark University receives largest gift in its history from Panera founder

Clark University receives largest gift in its history from Panera founder
From masslive.com

1
2
405

Alessandro
@BoondyAlBoondy
·
Oct 21

🐘FROM AN ORIGINAL TOOT🐘

"It does feel like more than ever, the world is slipping into accepted stupidity, while folks seem overall less interested in learning. And if you do try to learn anything, you just end up reading AI-generated summaries filled with nonsense ... "

42% Of People Don't Know Potato Chips Are Made From Potatoes
From kotaku.com

13

Alessandro
@BoondyAlBoondy
·
Oct 21

🐘FROM AN ORIGINAL TOOT🐘

130/77

💉👍

11

Alessandro
@BoondyAlBoondy
·

Oct 19

🐘FROM AN ORIGINAL TOOT🐘

Just watched the season finale of #DarylDixon via
@AMCPlus
... I enjoyed the new cast members, but the writing simply wasn't very good (like, would they really have been dumb enough to take a bunch of strangers off the street and let them get so close to the King & Queen?) #SolazDelMar

1

100

You reposted

Kotaku
@Kotaku
·
Oct 17

Not like that Arthur

Red Dead Redemption 2 Mod Adds Unhinged Mortal Kombat Mode
From kotaku.com

4

8

9.7K

Alessandro
@BoondyAlBoondy
·
Oct 19

🐘FROM AN ORIGINAL TOOT🐘

Just watched the 2025 "Family Guy" Halloween Special via
@hulu
... Yeah, that song wasn't very good (I'll take Lovebug Starski's "Amityville" every time!) #ALittleFrightMusic

24

Alessandro
@BoondyAlBoondy
·
Oct 19

🐘FROM AN ORIGINAL TOOT🐘

Found three bags of flour in Roosevelt Academy! Must've been from a Home Ec class ... #Fallout3

19

Alessandro
@BoondyAlBoondy
·
Oct 18

🐘FROM AN ORIGINAL TOOT🐘

Just watched "The Naked Gun" (2025) via
@paramountplus
... Hilarious (plus fun cameos by Cody Rhodes & Bautista!) #PrimordialLawOfToughness #CalmUp

33

You reposted

The A.V. Club
@TheAVClub
·
Oct 17

WWE CCO Paul "Triple H" Levesque recently introduced staff to a director tasked with leading its "transition into AI-based storytelling."

WWE to bodyslam the human spirit, transition into "AI-based storytelling"
From avclub.com

12
21
5.7K

Alessandro
@BoondyAlBoondy
·

Oct 17

4.6 miles, 237.8 calories burned #30andsomething

16

You reposted

Ars Technica

@arstechnica

·

8h

Yes, everything online sucks now—but it doesn’t have to

Yes, everything online sucks now—but it doesn’t have to

From arstechnica.com

2

9

10

5K

Alessandro
@BoondyAlBoondy
·
21h

4.6 miles, 237.9 calories burned #30andsomething

6

You reposted

Deadline
@DEADLINE
·
Oct 15

Jim Carrey Eyes Colin Trevorrow's Live-Action 'The Jetsons' Movie At Warner Bros

Jim Carrey Eyes Colin Trevorrow’s Live-Action ‘The Jetsons’ Movie At Warner Bros
From deadline.com

5

39

148

20K

Alessandro
@BoondyAlBoondy
·
Oct 15

4.6 miles, 237.5 calories burned #30andsomething

8

Alessandro
@BoondyAlBoondy
·
Oct 15

🐘FROM AN ORIGINAL TOOT🐘

Just watched the series premiere of "Twisted Metal" via
@peacock
... A little goofy, but Mackie & Beatriz make for a good pairing (and what exactly was that little dance that Samoa Joe was doing in the ice cream truck?!) #WLUDRV

33

Alessandro
@BoondyAlBoondy
·
Oct 14

4.5 miles, 233.5 calories burned (time to add push-ups & sit-ups back into the routine!*) #30andsomething

* Chin-ups TBD

10

You reposted

Ars Technica
@arstechnica
·
Oct 14

Windows 10 support “ends” today, but it’s just the first of many deaths

Windows 10 support “ends” today, but it’s just the first of many deaths
From arstechnica.com

7
14
5.4K

Alessandro
@BoondyAlBoondy
·
Oct 13

🐘FROM AN ORIGINAL TOOT🐘

Just watched "WWE Crown Jewel" via
@ESPN
Unlimited ... Fun show (line of the night by Michael Cole: "Blind faith in your leaders will get you killed!")
#WWECrownJewel

49

Alessandro
@BoondyAlBoondy
·
Oct 12

🐘FROM AN ORIGINAL TOOT🐘

Just watched "Karate Kid Legends" via
@netflix
... Movie didn't even need the LaRusso character, if we're being honest, but still a fun story with some great fight scenes (plus it featured Peter Bishop AND Agent May!) #StuffedCrust

25

Alessandro
@BoondyAlBoondy
·
Oct 11

🐘FROM AN ORIGINAL TOOT🐘

Just watched "Love & Gelato" via
@netflix
... Unsure why they insisted that the lead actress not wear her glasses, felt rather insulting #FleetwoodZach

12

Alessandro
@BoondyAlBoondy
·
Oct 11

🐘FROM AN ORIGINAL TOOT🐘

Haven't walked around Blackstone Valley in quite awhile ... Never walked around while eating a burrito from Qdoba's before, neither (turned out not to be as messy as I had feared!) 🌯

16

Alessandro
@BoondyAlBoondy
·
Oct 10

🐘FROM AN ORIGINAL TOOT🐘

Inspection sticker acquired! #HonkHonk

7

Alessandro
@BoondyAlBoondy
·
Oct 9

4.6 miles, 237.8 calories burned #30andsomething

7

You reposted

Spectrum News 1 Worcester
@SpecNews1Worc
·
19h

One of Boston’s most famous actors is filming scenes for a new movie in Central Mass. ?
@markwahlberg
? was seen on set at Flynn’s Truck Stop in #Shrewsbury on Wednesday

Mark Wahlberg filming in Shrewsbury
From spectrumnews1.com

1
1
318

Alessandro
@BoondyAlBoondy
·
19h

🐘FROM AN ORIGINAL TOOT🐘

Just watched the season premiere of "Krapopolis" via
@hulu
... Wow, are they really gonna make a major storyline change & have it stick for more than one episode? #KrapocracyNow

7

Alessandro
@BoondyAlBoondy
·
21h

4.6 miles, 237.8 calories burned #30andsomething

5

Alessandro
@BoondyAlBoondy
·
Oct 8

@ringernba
I was going to say "Where's Alan Ogg & Alaa Abdelnaby?" ... but then realized that I'm old and those players weren't active during the past 25 years 🤦‍♂️

36

Alessandro
@BoondyAlBoondy
·
Oct 7

🐘FROM AN ORIGINAL TOOT🐘

Hey, it's the episode where she rips off the librarian's skirt (although Harry would certainly be going to jail if he tried to commercially release that footage ... plus they left with the 100-dollar bill just lying on the ground!) #HeresLucy #LucyTheAmericanMother

9

Alessandro
@BoondyAlBoondy
·
Oct 7

4.6 miles, 237.8 calories burned #30andsomething

11

Alessandro
@BoondyAlBoondy
·
Oct 6

@GameHistoryOrg
Lights out in the world
And who'll save the day?
Put your rooster suit on
And roll your egg this way
Biiiiilly Hatcher and the Giant Egg!
BIIIIIIIIIILLY Hatcher and the Giant Egg (lights on)

1

129

Alessandro
@BoondyAlBoondy
·
Oct 6

4.6 miles, 234.2 calories burned #30andsomething

17

Alessandro
@BoondyAlBoondy
·
Oct 5

🐘FROM AN ORIGINAL TOOT🐘

Just watched the season premiere of "Futurama" via
@hulu
... So who put those tiny controls in Bender's head unit in the first place? #DestroyTallMonsters

22

Alessandro
@BoondyAlBoondy
·
Oct 5

🐘FROM AN ORIGINAL TOOT🐘

Just watched the season premiere of "Bob's Burgers" ... An excellent flashback episode (but what if the show HAD been called "Blessed are the Meat"?) #GrandPrePrePreOpening

16

Alessandro
@BoondyAlBoondy
·
Oct 4

🐘FROM AN ORIGINAL TOOT🐘

Just watched "Superman" (2025) via
@hbomax
... That movie was a lotta fun! #SecretHarem

15

Alessandro
@BoondyAlBoondy
·
Oct 4

🐘FROM AN ORIGINAL TOOT🐘

Just watched the season premiere of "The Simpsons" ... Very funny (but for anyone who's upset that Marge is a 90s kid now, think "multiverse" & you'll be fine!) #ThriftyWaysToThieveYourMother

22

Alessandro
@BoondyAlBoondy
·
Oct 3

4.7 miles, 239.3 calories burned #30andsomething

11

You reposted

PC Gamer
@pcgamer
·
23h

The guy who says 'Toasty!' in Mortal Kombat has left NetherRealm after more than 30 years with the team

The guy who says 'Toasty!' in Mortal Kombat has left NetherRealm after more than 30 years with the...
From pcgamer.com

11
21
137
22K

Alessandro
@BoondyAlBoondy
·
21h

4.7 miles, 241.7 calories burned #30andsomething

5

You reposted

Kotaku

@Kotaku
.
Oct 2

What if after you killed an NPC in a video game, you had to watch when they tried to pass on their love of the New York Mets to a child?

Red Dead Redemption 2 Mod Shows NPC Memories When You Kill Them
From kotaku.com

3
7
18
9.3K

Alessandro
@BoondyAlBoondy
.
Oct 1

4.7 miles, 240.2 calories burned #30andsomething

8

You reposted

The A.V. Club

@TheAVClub

·

Oct 1

The two hosts thought airing both interviews near-simultaneously Tuesday night "might be a fun way to drive the president nuts."

Jimmy Kimmel and Stephen Colbert give each other their first interviews after all of that

From avclub.com

1

9

3.8K

Alessandro

@BoondyAlBoondy

·

Sep 30

4.6 miles, 236.0 calories burned #30andsomething

9

You reposted

WIRED

@WIRED

·

Sep 30

I tested an array of alternative sleep aids, from gummies to wearable patches, to see if they would help my chronic insomnia.

Say Goodnight to Insomnia With the Best WIRED-Tested Over-the-Counter Sleep Aids

From wired.com

3

6

17

17K

You reposted

philip lewis

@Phil_Lewis_

·

Sep 30

The "Reading Rainbow" reboot will be hosted by TikTok star Mychal Threets:

'Reading Rainbow' Books New Host & Celebrity Guests After Almost 20-Year Break | Video

From thewrap.com

247

6.1K

34K

903K

Alessandro

@BoondyAlBoondy

·

Sep 29

🐘FROM AN ORIGINAL TOOT🐘

Just watched the series finale of #KampKoral ... The unnecessary "Warriors" reference was kinda fun (and at least Narlene, the worst character in the history of SpongeBob, was kept to a minimum) #EndOfSummerDaze

14

Alessandro
@BoondyAlBoondy
·
Sep 29

4.6 miles, 238.1 calories burned #30andsomething

9

Alessandro
@BoondyAlBoondy
·
Sep 27

🐘FROM AN ORIGINAL TOOT🐘

Just watched "The Life Ahead" via
@netflix
... Great work by Sofia Loren! #LaVitaDavantiASe

1

Alessandro
@BoondyAlBoondy
·
Sep 27

🐘FROM AN ORIGINAL TOOT🐘

Oscar's powers of deduction are amazing!

(my brother also guessed that answer because he figured "plantar fascitis" comes from the same root word ... maybe he's

right?)

#WhoWantsToBeAMillionaire

26

Alessandro
@BoondyAlBoondy
·
Sep 26

🐘FROM AN ORIGINAL TOOT🐘

Just watched the series premiere of "99 to Beat" ... They stole that one game straight from Super Sloppy Double Dare (and was that "clown wrestler" actually the one who married Mick Foley's daughter?!) #DontFinishLast

2

Alessandro
@BoondyAlBoondy
·
Sep 26

4.7 miles, 241.1 calories burned #30andsomething

13

Alessandro
@BoondyAlBoondy
·
Sep 26

🐘FROM AN ORIGINAL TOOT🐘

Drove on the curb to avoid a car making a left turn ... Not a good feeling, but the tires seem fine (plus didn't actually hit

anything, which is the important part!) #HonkHonk

15

Alessandro
@BoondyAlBoondy
·
20h

🐘FROM AN ORIGINAL TOOT🐘

Just watched the season (three) premiere of "Here's Lucy" via
@tubi
... Did Elizabeth Taylor always look so tan back then? #LucyMeetsTheBurtons

12

Alessandro
@BoondyAlBoondy
·
21h

4.7 miles, 239.9 calories burned #30andsomething

3

Alessandro
@BoondyAlBoondy
·
Sep 24

🐘FROM AN ORIGINAL TOOT🐘

Just watched the season premiere of "The Floor" ... Poor Mark Consuelos (also, that category was "Fried Foods", they didn't have to include the word "fried" with every answer & keep wasting precious seconds!) #TheBattleOfTheStates

10

Alessandro
@BoondyAlBoondy
·
Sep 24

4.7 miles, 240.8 calories burned #30andsomething

9

Alessandro
@BoondyAlBoondy
·
Sep 24

🐘FROM AN ORIGINAL TOOT🐘

Just listened to the series premiere of "Simpsons Declassified with Nancy Cartwright" via
@YouTube
... Very interesting guest to start things off (his Jeff Goldblum impression was fantastic, but the Patrick Star one needs work) #HeVoicesEVERYSimpsonsCharacter

21

Alessandro
@BoondyAlBoondy
·
Sep 23

🐘FROM AN ORIGINAL TOOT🐘

Just watched the season (two) finale of #HeresLucy via
@tubi

... Hasn't she already appeared on this show as herself, now the audience is supposed to believe she's an unrelated secretary (it's like the "Hey pal-ey!" guy from The Simpsons, there's clones of her running around all over the place!) #LucyAndCarolBurnett

9

Alessandro
@BoondyAlBoondy
·
Sep 23

4.6 miles, 234.3 calories burned #30andsomething

8

Alessandro
@BoondyAlBoondy
·
Sep 23

🐘FROM AN ORIGINAL TOOT🐘

Just watched the series finale of #NightCourt via @peacock
... Ending on a cliffhanger, oh well (and if that's not bad enough, did they really have to pull the previous two seasons from their streaming service, what if someone wanted to binge the whole unfinished story?!) #ADecentProposal

25

Alessandro
@BoondyAlBoondy
·
Sep 22

4.7 miles, 240.9 calories burned #30andsomething

12

You reposted

Craig Semon
@CraigSemon
·
Sep 22

Still decorating the set at Portland St #Worcester for #TheWalkingDead: #DeadCity. Overgrowth. Abandoned cars & subway stops. No signs that they are filming yet.
@TheWalkingDead
@WalkingDeadAcc
@DeadCityAMC

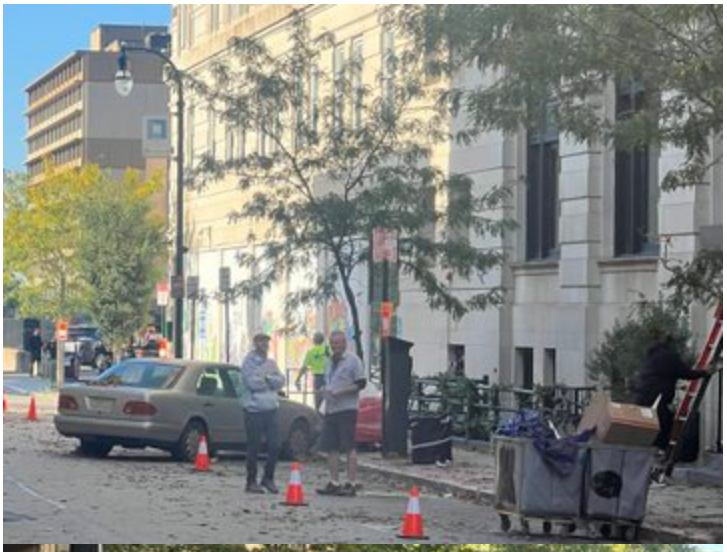

1
7
19
1.7K

You reposted

Kotaku
@Kotaku
·
Sep 22

Jimmy Kimmel Live! Is Back Following Disney Boycott

Jimmy Kimmel Live! Returns Following Disney Boycott
From kotaku.com

38
7
65
27K

Alessandro
@BoondyAlBoondy
·
Sep 21

🐘FROM AN ORIGINAL TOOT🐘

Just watched "Wrestlepalooza" via
@ESPN
Unlimited (still a frustrating UI but at least they included a "Play From Beginning" button!) ... Appreciated the Indianapolis fan with the "He Shouldn't Be Here & We All Know Why" sign, but was kinda hoping for someone to throw out a "Kimmel 3:16" or something along those lines #Wrestlepalooza

62

Alessandro
@BoondyAlBoondy
·
Sep 21

🐘FROM AN ORIGINAL TOOT🐘

Just watched the season premiere of "The UnXplained with William Shatner" ... Would have been disappointed if they hadn't brought up Admiral Byrd & all that "hollow earth" nonsense ;) #TalesFromAntarctica

21

Alessandro
@BoondyAlBoondy
·
Sep 20

🐘FROM AN ORIGINAL TOOT🐘

Just watched "Ice Road: Vengeance" via
@netflix
... Did he have a brother in the first movie? Do all car horns in Nepal sound like elephants? And why did no one think to stop driving the bus when the fighting started? #KiwiExpress

62

Alessandro
@BoondyAlBoondy
·
Sep 20

🐘FROM AN ORIGINAL TOOT🐘

What a disturbing mission ... although the music in the simulation did make me think of "Simpsons: Hit and Run" for some reason #Fallout3 #ScientificPursuits #TranquilityLane

21

Alessandro
@BoondyAlBoondy
·
Sep 19

🐘FROM AN ORIGINAL TOOT🐘

Just watched the season finale of #The1PercentClub ... Dagnabbit, this is the first time I would have gone out on the 90% question (but I did get the 1% question right, stupid handle-less teapot!) #YouGottaRiskItForTheBiscuit

35

Alessandro
@BoondyAlBoondy
·
Sep 19

4.7 miles, 239.8 calories burned #30andsomething

18

You reposted

The Onion
@TheOnion
·
23h

Nation Grateful To GOP For Protecting It From TV

Nation Grateful To GOP For Protecting It From TV
From theonion.com

14
146
1.2K
99K

Alessandro
@BoondyAlBoondy
·
21h

4.6 miles, 237.3 calories burned #30andsomething

7

Alessandro
@BoondyAlBoondy
·

Sep 18

🐘FROM AN ORIGINAL TOOT🐘

"The world is selling itself a multi-billion dollar lemon, predictive text engines that have nothing intelligent about them. They're giant sorting machines, which is why they're so good at identifying patterns in scientific research, & could genuinely advance medicine in wonderful ways. But what they cannot do is THINK, and as such, it's a collective mass-delusion that these systems have any use in our day-to-day lives beyond plagiarism ... "

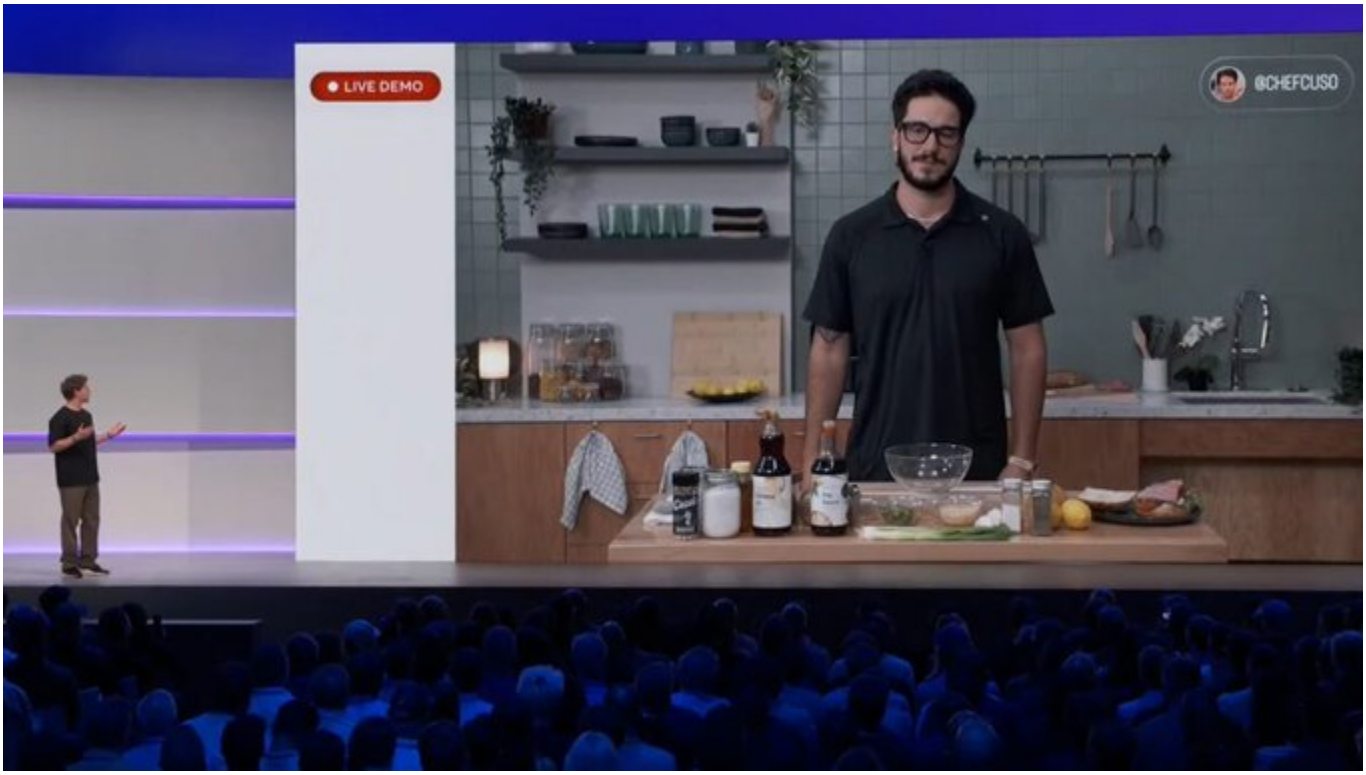

Facebook CEO Demos New Meta AI And It Couldn't Have Gone Worse
From kotaku.com

20

You reposted

The Hollywood Reporter
@THR
·
Sep 17

Hollywood Notables and Politicians React to 'Jimmy Kimmel Live!' Suspension: "This Isn't Right"

Hollywood Notables and Politicians React to ‘Jimmy Kimmel Live!’ Suspension: “This Isn’t Right”
From hollywoodreporter.com

84
69
202
22K

Alessandro
@BoondyAlBoondy
·
Sep 17

4.6 miles, 237.0 calories burned #30andsomething

8

Alessandro
@BoondyAlBoondy
·

Sep 17

🐘FROM AN ORIGINAL TOOT🐘

🦷🦷👍 (quick & painless, once again!)

7

Alessandro
@BoondyAlBoondy
·
Sep 15

4.7 miles, 239.8 calories burned #30andsomething

9

Alessandro
@BoondyAlBoondy
·
Sep 14

🐘FROM AN ORIGINAL TOOT🐘

Mewred the lewrn yesterday afternoon, now drove to the yard disposal site for the first time ... Easy breezy! #HonkHonk

8

Alessandro
@BoondyAlBoondy
·
Sep 13

🐘FROM AN ORIGINAL TOOT🐘

Just watched "Midnight Run" via
@netflix
... Never saw this one before, DeNiro was pretty funny! #SeeYouInTheNextLife

20

Alessandro
@BoondyAlBoondy
·
Sep 12

4.7 miles, 239.5 calories burned #30andsomething

11

You reposted

The Onion
@TheOnion
·
Sep 12

New E-Toilet To Revolutionize Online Shitting

New E-Toilet To Revolutionize Online Shitting
From theonion.com

10
77
506
97K

You reposted

Kotaku
@Kotaku
·
6h

Virtual Boy Is Coming To Nintendo Switch Online!

Virtual Boy Is Coming To Nintendo Switch Online!
From kotaku.com

5
3
15
7.9K

Alessandro
@BoondyAlBoondy
·
19h

🐘FROM AN ORIGINAL TOOT🐘

Hey, it's a young James Hong!

(man, that Lucy just couldn't help dressing in yellow face, could she?)

#HeresLucy #LucyTheLaundress

8

Alessandro
@BoondyAlBoondy
·
21h

4.7 miles, 240.0 calories burned #30andsomething

6

Alessandro
@BoondyAlBoondy
·
Sep 10

🐘FROM AN ORIGINAL TOOT🐘

Just watched the season premiere of "Only Murders in the Building" via
@hulu
... Funny, but something feels a bit off (or maybe it was simply having to listen to those awful Brando impressions!)
#NailInTheCoffin

38

Alessandro
@BoondyAlBoondy
·
Sep 10

🐘FROM AN ORIGINAL TOOT🐘

Just watched the season finale of #MatchGame ... Is someone keeping tabs on Mr. Short, he's making like three or four mistakes per episode (it's gone from amusing to concerning!) #HuevosEndings #CawlkMeHoles

1
2

26

Alessandro
@BoondyAlBoondy
·
Sep 10

4.8 miles, 244.6 calories burned #30andsomething

8

Alessandro
@BoondyAlBoondy
·
Sep 10

🐘FROM AN ORIGINAL TOOT🐘

🤷‍♂️👓👍 (ADJUSTMENT: SUCCESSFUL)

This time parked at the Brazilian steakhouse instead of Li'l Caesar ... longer walk, but more spacious!

10

Alessandro
@BoondyAlBoondy
·
Sep 10

🐘FROM AN ORIGINAL TOOT🐘

🦷👍

(sorry my guy, honk all you like, but I'm not gonna run over a crossing guard just to shave some time off your friggin' commute!)

9

You reposted

Ars Technica

@arstechnica

·

Sep 9

Pfizer reports positive COVID shot results despite government-fueled chaos

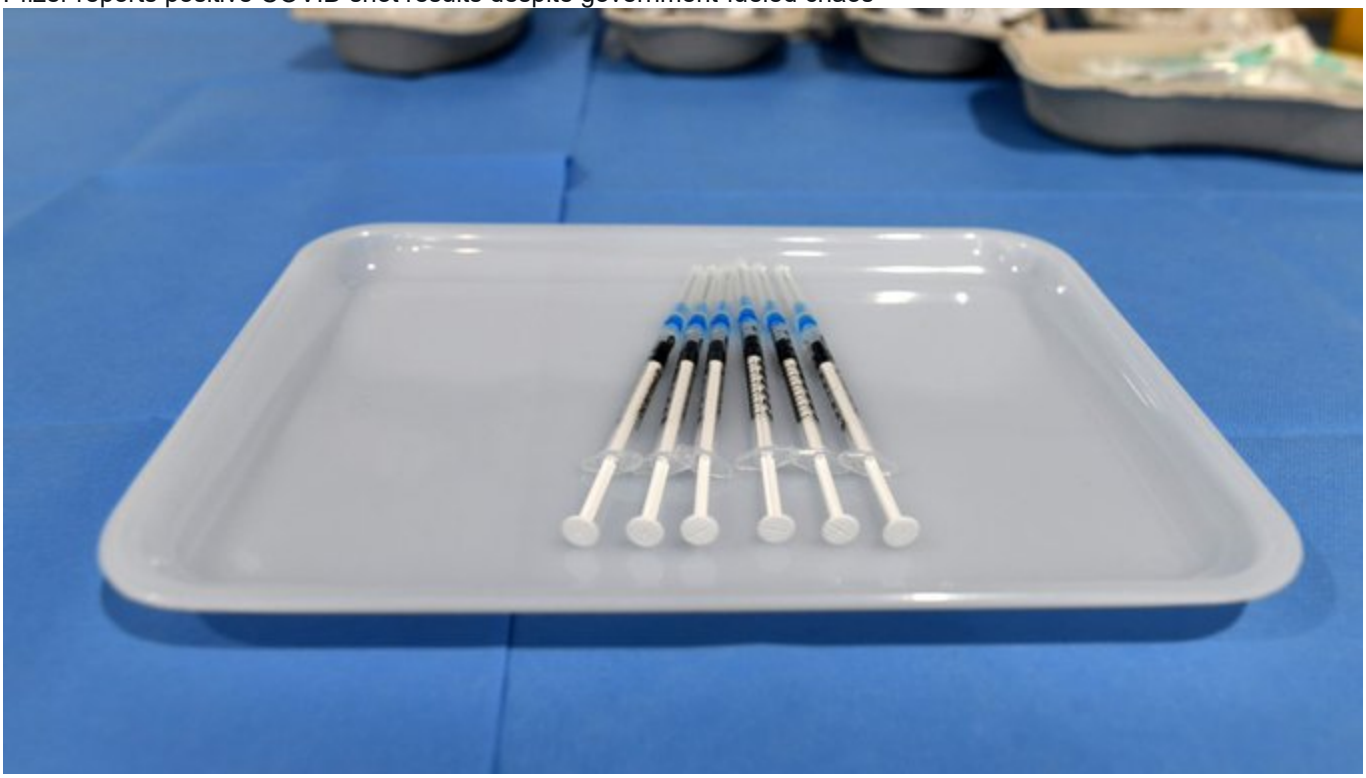

Pfizer reports positive COVID shot results despite government-fueled chaos

From arstechnica.com

2

6

11

6.4K

Alessandro

@BoondyAlBoondy

·

Sep 9

4.6 miles, 237.6 calories burned #30andsomething

9

Alessandro
@BoondyAlBoondy
·
Sep 8

🐘FROM AN ORIGINAL TOOT🐘

Just watched the season premiere of "The Great British Baking Show" via @netflix
... A fun group this year, but two questions:

* Was that "Jurassic Bake" logo an example of AI-generated slop?
* Who the hell would eat cookies while getting their hair cut?!

#CakeWeek

46

Alessandro
@BoondyAlBoondy
·
Sep 8

4.7 miles, 238.4 calories burned #30andsomething

13

Alessandro
@BoondyAlBoondy
·
Sep 7

🐘FROM AN ORIGINAL TOOT🐘

Just watched the season premiere of "The Walking Dead: Daryl Dixon" via
@amcplus
... They better eat some dang hot dogs before this is all said & done! #CostaDaMore

64

Alessandro
@BoondyAlBoondy
·
Sep 7

🐘FROM AN ORIGINAL TOOT🐘

Made it to the 1000th save state! #Fallout3 #HeadOfState

15

Alessandro
@BoondyAlBoondy
·
Sep 7

🐘FROM AN ORIGINAL TOOT🐘

Just watched the season finale of #HarleyQuinn via
@hbomax
... If it was so easy for them to escape that bottle, then why didn't those cities smash into a million pieces when they dropped them all willy-nilly in the escape pod? #TheMessIsThePoint

41

Alessandro
@BoondyAlBoondy
·

Sep 6

🐘FROM AN ORIGINAL TOOT🐘

Just watched "Eat Pray Love" via
@netflix
... Not usually my type of movie, but still enjoyed it #SeeYouLaterAlligator

26

You reposted

7News Boston WHDH
@7News
·
Sep 6

Tornado Warning issued for parts of Worcester, Middlesex counties as powerful storms move through

Tornado Warning issued for parts of Worcester, Middlesex counties as powerful storms move through -...
From whdh.com

4
2
5

4.8K

Alessandro
@BoondyAlBoondy
·
Sep 6

🐘FROM AN ORIGINAL TOOT🐘

Just watched the season premiere of "Mike Judge's Beavis and Butthead" ... Pretty gross all around (liked the music video, though) #BracesAndHeartAttack

26

Alessandro
@BoondyAlBoondy
·
Sep 5

🐘FROM AN ORIGINAL TOOT🐘

Just watched the season finale of #WhoWantsToBeAMillionaire ... Poor
@birbigs
(neither team seemed to understand that they could simply, you know, DECLINE to answer & leave with the money they'd already earned!) #DangIWishWeKnewThis

33

Alessandro
@BoondyAlBoondy
·
Sep 5

4.6 miles, 236.7 calories burned #30andsomething

19

You reposted

AmericanTruckSongs9
@ethangach
·
23h

If GTA 6 is the first "AAAAA" game it's because the console space is desperate for a miracle amid a hardware generation that feels formless and less spectacular than any that's come before it

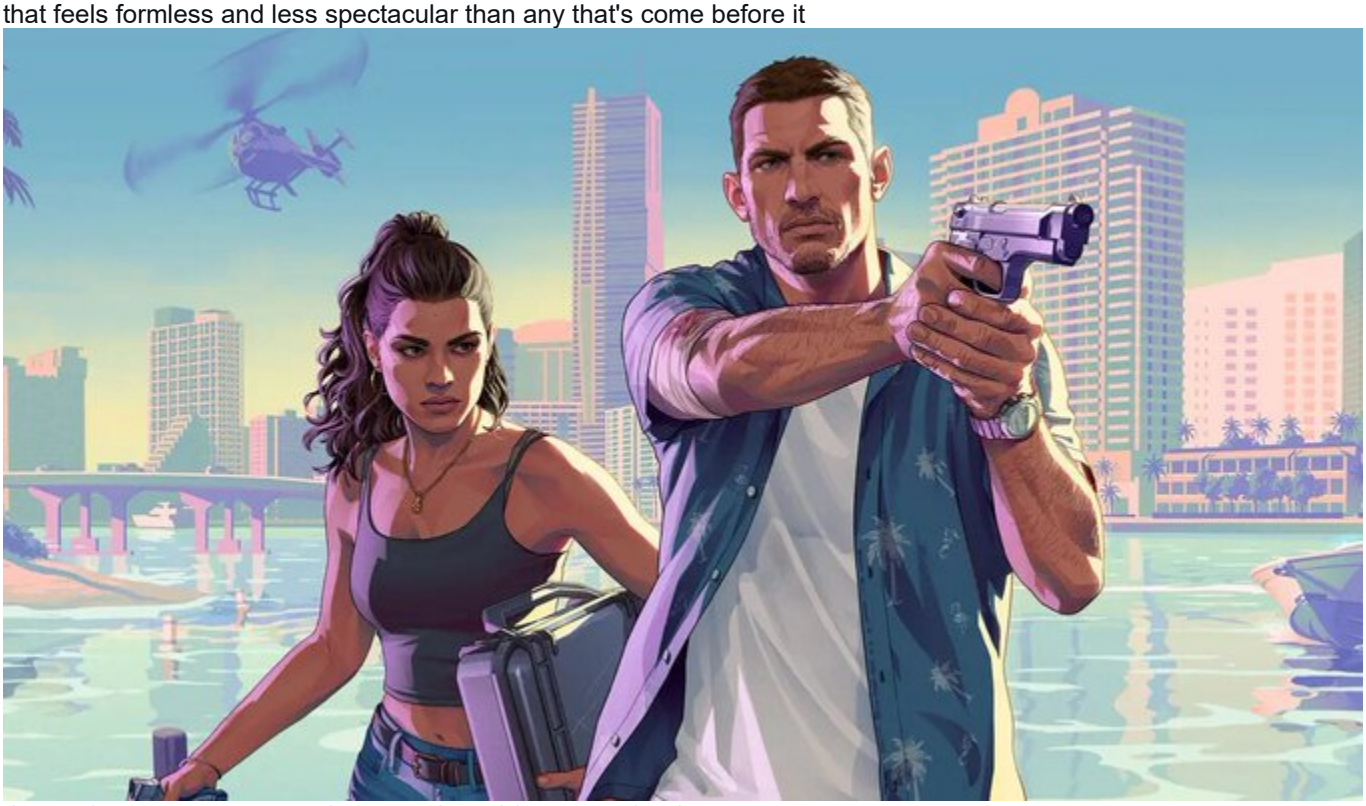

GTA 6 Called First 'AAAAA Game' In Sign Of Industry Confidence And Panic
From kotaku.com

1
2
317

Alessandro
@BoondyAlBoondy
·
16h

🐘FROM AN ORIGINAL TOOT🐘

"Lay-tex con-dome? Boy, I'd like to live in one'a those!" 💦

4

Alessandro
@BoondyAlBoondy
·
20h

4.6 miles, 234.6 calories burned #30andsomething

4

Alessandro
@BoondyAlBoondy
·
Sep 3

🐘FROM AN ORIGINAL TOOT🐘

Just watched the season finale of #TheSecretOfSkinwalkerRanch ... Why the heck did one of the slides about the satellite have "ghost trap deployers" written on it, was some big Peter Venkman fan pulling a rib on everyone?! #MeetingOfTheMinds

10

Alessandro
@BoondyAlBoondy
·
Sep 3

4.7 miles, 239.7 calories burned (started a little late after stopping by the optometrist!) 🧑‍🦲🕶️🚙
#30andsomething

13

You reposted

The Onion

@TheOnion

·

Sep 3

Health Experts Say Tackle Football Poses Little Risk For Children Whose Brains Already Don’t Work That Well

Health Experts Say Tackle Football Poses Little Risk For Children Whose Brains Already Don’t Work...

From theonion.com

12

66

749

79K

Alessandro

@BoondyAlBoondy

.
Sep 2

🐘FROM AN ORIGINAL TOOT🐘

Just watched the season finale of #Digman ... "Hyah die!" was a line that did make me laugh #TheChristFigure

1
1
1
33

Alessandro
@BoondyAlBoondy
.
Sep 2

4.6 miles, 233.5 calories burned #30andsomething

11

You reposted

telegramdotcom
@telegramdotcom
.
Sep 1

Suppor for next generation of doctors: Scholarships for med students to honor longtime Worcester oncology researcher, wife

Support for next generation of doctors: Scholarships for med students to honor longtime Worcester...
From telegram.com

1

593

Alessandro
@BoondyAlBoondy
·
Sep 1

🐘FROM AN ORIGINAL TOOT🐘

Just watched "WWE Clash in Paris" via
@peacock
(hopefully the ESPN app will let you actually play from the beginning during live events!) ... Good show, but felt like those "Simplement deux!" chants didn't have the same "oomph" as the night wore on #WWEClash

2

83

Alessandro
@BoondyAlBoondy
·
Sep 1

🐘FROM AN ORIGINAL TOOT🐘

Just watched "Robot Dreams" via
@hulu
... A cute little animated film, even if they did maybe stretch out the story a little too long (didn't even feature a librarian like in the original graphic novel!) #Amica2000

1

26

Alessandro
@BoondyAlBoondy
·
Sep 1

🐘FROM AN ORIGINAL TOOT🐘

Tried Knockout Tour for the first time ... Fun having all those characters on the track at the same time, but still kinda stinks if you mess up just once & then have to wait for the other player to finish the race while doing nothing :(#MarioKartWorld #MoonRally

1

27

Alessandro
@BoondyAlBoondy
·
Aug 30

🐘FROM AN ORIGINAL TOOT🐘

Just watched "Thunderbolts*" via
@disneyplus
... Very entertaining, kinda made me think of "Alan Wake" (but still don't understand why they would have ANOTHER villain who turns people into dust, it's like begging people to unfavorably compare it to the other Avengers movies!)
#EvilPillow

23

Alessandro
@BoondyAlBoondy
·
Aug 30

🐘FROM AN ORIGINAL TOOT🐘

Haven't played in over a month, yet still get three stars in the Special Cup! #MarioKartWorld #HotRod

16

You reposted

Stop & Shop

@StopandShop
·
Aug 30

Replying to
@BoondyAlBoondy
We are so glad everything is working properly for you now, Alessandro! Enjoy the cheese 😋

1

19

Alessandro
@BoondyAlBoondy
·
Aug 30

🐘FROM AN ORIGINAL TOOT🐘

I don't know how long I've been complaining, but looks like
@stopandshop
finally fixed the "Past Purchases" bug on their website ... Also got two free tubs of fetta cheese in this week's order, so definitely not gonna complain about that! 😄🚦

1

35

Alessandro
@BoondyAlBoondy
·
Aug 29

🐘FROM AN ORIGINAL TOOT🐘

Just watched the season premiere of "The Proof Is Our There" ... A double dose of Primeau!
#AlienGoldenOrbYetiCaughtOnTapeLasVegasCloseEncounter

10

Alessandro
@BoondyAlBoondy
·
Aug 29

4.5 miles, 230.3 calories burned #30andsomething

13

You reposted

WCVB-TV Boston
@WCVB
·
Aug 27

40 students, staff stung by bees at Mass. school on first day of classes | Click on the image to read the full story

40 students, staff stung by bees at Mass. school on first day of classes
From wcvb.com

2

2

6.6K

Alessandro
@BoondyAlBoondy
·
Aug 27

4.6 miles, 233.6 calories burned #30andsomething

3

You reposted

telegramdotcom
@telegramdotcom
·
Aug 27

Spotted lanternfly detected in 13 Worcester County cities and towns: How to stop the spread

Spotted lanternfly detected in 13 Worcester County cities and towns: How to stop the spread
From telegram.com

1

522

Alessandro
@BoondyAlBoondy
·
Aug 26

4.5 miles, 229.4 calories burned (must've tweaked my shoulder whilst exercising yesterday, so only the bike for now!) #30andsomething

10

Alessandro
@BoondyAlBoondy
·
Aug 26

🐘FROM AN ORIGINAL TOOT🐘

Just listened to the series premiere of "Occulture Shock" ... So nice to hear
@JessicaChobot
back in the podcasting game! #HollywoodsOccultBlueprint

28

Alessandro
@BoondyAlBoondy
·
Aug 25

4.4 miles, 225.1 calories burned #30andsomething

15

Alessandro
@BoondyAlBoondy
·
Aug 24

🐘FROM AN ORIGINAL TOOT🐘

Just watched the series finale (boo!) of #ResidentAlien ... Still the best cast on television, glad their characters were given some type of closure (maybe the sheriff & deputy will even get a spin-off show?) #TheEndIsHere

1

24

Alessandro
@BoondyAlBoondy
·
Aug 24

🐘FROM AN ORIGINAL TOOT🐘

Usually not one for "novelty" t-shirts, but how could I resist? I mean, it isn't merely a piece of X-Men merchandise, it's about those sweet non-sports trading cards featuring the X-Men from back in the 90s ... Instant purchase, no question!

25

Alessandro
@BoondyAlBoondy
·
Aug 24

🐘FROM AN ORIGINAL TOOT🐘

Just watched "The Children's Train" via
@netflix
... What a touching story #IlTrenoDeiBambini

16

Alessandro
@BoondyAlBoondy
·
Aug 23

🐘FROM AN ORIGINAL TOOT🐘

Returned our Snaptain drone to Best Buy, and they shipped us the replacement ... Despite an unexpected wind gust, the maiden voyage went fine, didn't lose connection once (plus the app actually spoke to us, which we didn't even know it could do!) #GPSMode

15

Alessandro
@BoondyAlBoondy
·
Aug 23

🐘FROM AN ORIGINAL TOOT🐘

Just watched the season finale of #TheHuntingParty via
@peacock
... She has her victim tied up in front of a GIANT window, & didn't think that someone might look in and notice her?!
#JennaWells

105

Alessandro
@BoondyAlBoondy
·
Aug 22

4.4 miles, 227.5 calories burned (made it back up to 35 push-ups!) #30andsomething

11

Alessandro
@BoondyAlBoondy
·
5h

🐘FROM AN ORIGINAL TOOT🐘

"You can’t just be a profitable company. You have to grow. You must always grow. The stockholders demand it. They’ll cut your head off and replace you if there isn’t steady, never-ending growth. Making that line go up is all that matters, and if that means ditching a classic logo that might have put off some younger eaters, or laying off people endlessly, so be it ... "

The New Cracker Barrel Logo Sucks
From kotaku.com

1

12

Alessandro
@BoondyAlBoondy
·
19h

🐘FROM AN ORIGINAL TOOT🐘

Just watched the season (two) premiere of "Here's Lucy" via
@tubi
... Hey, it's Mr. Mooney's old boss (not only should Lucy be put before a military tribunal, but the owner of that camper should have sued her for every penny she's got!) #LucyGoesToTheAirForcePt1

8

Alessandro
@BoondyAlBoondy
·
20h
4.3 miles, 221.5 calories burned #30andsomething
7

Alessandro
@BoondyAlBoondy
·
Aug 21
🐘FROM AN ORIGINAL TOOT🐘

Okay, another round of spraying from the exterminators ... Give it two weeks & we'll see what happens (kinda surprised the guy didn't even use his ladder TBH)!
7

Alessandro
@BoondyAlBoondy
·
Aug 20
4.3 miles, 219.9 calories burned #30andsomething
12

Alessandro
@BoondyAlBoondy
·
Aug 19

🐘FROM AN ORIGINAL TOOT🐘

Just watched the season (one) finale of #HeresLucy via
@peacock
... So happy to see the great Jack Gilford put this character in her place (plus I would be remiss if I didn't point out that they stole that "eye chart" joke from Bugs Bunny!) #LucyHelpsCraigGetHisDriversLicense

11

Alessandro
@BoondyAlBoondy
·
Aug 19

4.3 miles, 218.3 calories burned (now that the AC has finally been fixed - just in time for temperatures to reach the low to mid-70s for the remainder of the week, hyuk hyuk - I should really get back to my regular exercise routine!)
#30andsomething

15

You reposted

telegramdotcom
@telegramdotcom
·
Aug 18

After landing in Auburn in 1970, rocket man Goddard's Polaris takes off for EcoTarium in Worcester

After landing in Auburn in 1970, rocket man Goddard's Polaris takes off for EcoTarium in Worcester
From telegram.com

3
3
672

Alessandro
@BoondyAlBoondy
.
Aug 18

🐘FROM AN ORIGINAL TOOT🐘

"LLMs are like slot machines, in that an incorrect answer (the slot machine eating your dollar) is unremarkable, while the LLM solving a problem (a jackpot) is amazing, and the latter stands out in your memory, causing you to overestimate the reliability of LLMs ... "

mostlysignssomeportents.tumblr.com
LLMs are like slot machines, in that an incorrect answer (the slot machine eating your dollar) is...
If you put ten minutes into writing a prompt, and Mallory gives a completely off-the-rails, useless answer, and you lose ten minutes, well, that's just what using a computer is like sometimes....

10

Alessandro
@BoondyAlBoondy
·
Aug 18

🐘FROM AN ORIGINAL TOOT🐘

🤦‍♂️🧠👍

Some helpful hints:

* To draw a cube, start with a square, then put a dot in the center & begin a second square towards the upper right hand corner

* To draw a clock, start with the corners first (12, 3, 6, 9) & then fill in the other numbers (also remember: SHORT HOUR, LONG MINUTE!)

11

Alessandro
@BoondyAlBoondy
·
Aug 17

🐘FROM AN ORIGINAL TOOT🐘

Just watched the season finale of #BobsBurgers ... A funny episode, but also gave me a little agitation (and in my experience, that smoothie wouldn't really have made much of a difference) #Insomnibob

33

You reposted

Spectrum News 1 Worcester
@SpecNews1Worc
·
Aug 15

.
@umassmemorial

? Medical Center is among the first hospitals in the state to use the thumb-sized robot to help restore hearing. ?
@CJandrow
with the story.

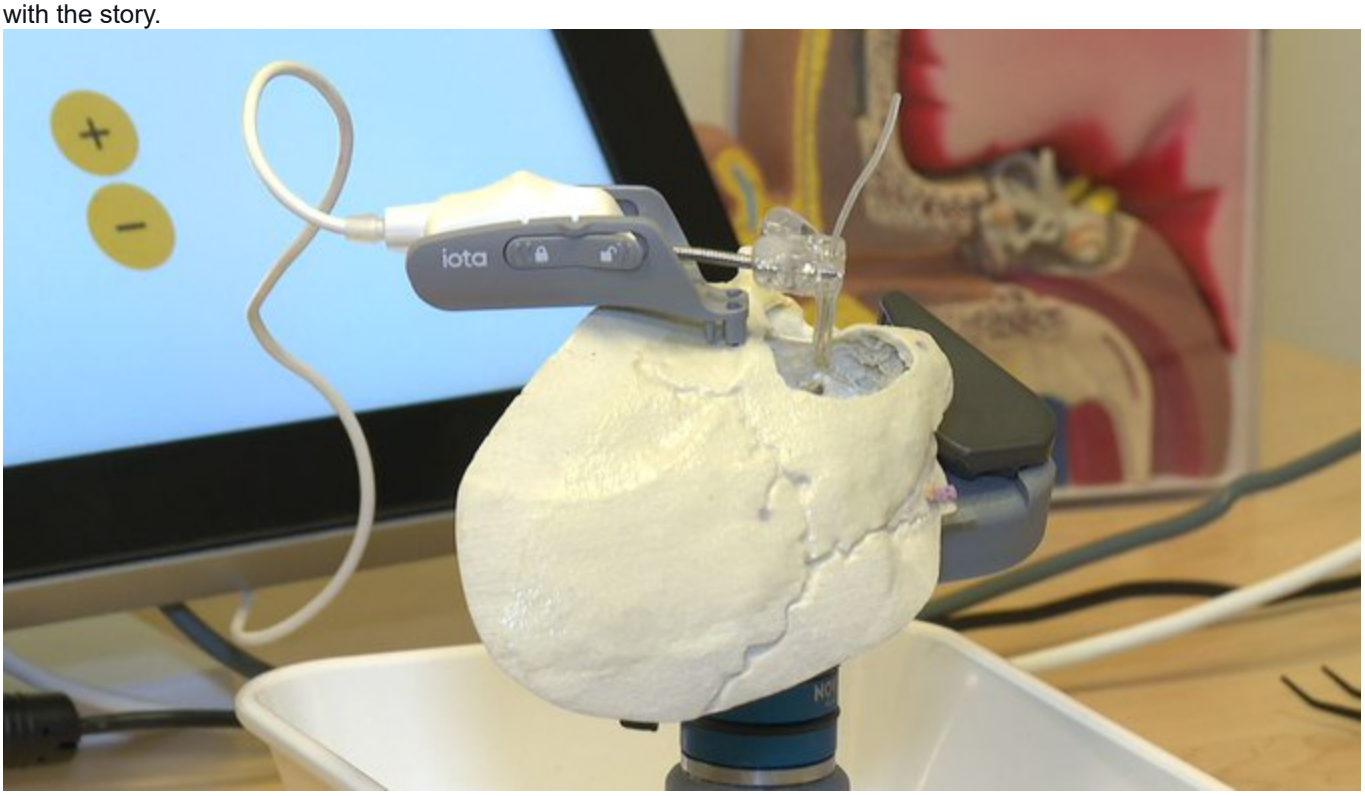

Cochlear implant helps woman after hearing loss
From spectrumnews1.com

1
5
4
510

Alessandro
@BoondyAlBoondy
·
Aug 16

Barbara Gordon, Wong, Rupert Giles (the Dark Horse version), and the Library Ghost from Ghostbusters ...
Quote

ComicsShouldBeGood
@csbg
·
Aug 16
In honor of FIFTEEN YEARS of The Line it is Drawn, I'll use the theme we did for the 50th and the 200th Lines, which is suggest a team consisting of 1 Marvel character, 1 DC character, 1 character from another comic book company, and 1 character from non-comic pop culture

27

Alessandro
@BoondyAlBoondy
·
Aug 16

🐘FROM AN ORIGINAL TOOT🐘

Just watched "Love Hurts" via
@peacock
... Some really fun stuff from Quan (even if the ending felt kinda rushed) #HidingAintLiving

11

Alessandro
@BoondyAlBoondy
·
Aug 16

🐘FROM AN ORIGINAL TOOT🐘

Just watched the season finale of #PressYourLuck ... The other two contestants couldn't pass their spins fast enough, that put this guy in the position to cash in by not wussing out when it mattered ;) #TacoRun

1

34

Alessandro
@BoondyAlBoondy
·
Aug 16

🐘FROM AN ORIGINAL TOOT🐘

Luckily, my brother had a spare "USB-A to USB-C" adapter cord, so I finally got Android Auto to work ... which is good, but

then another attempt to launch our new drone resulted in a lost connection (which is bad!)

15

Alessandro
@BoondyAlBoondy
·
Aug 16

🐘FROM AN ORIGINAL TOOT🐘

First time I've used the parking lot at the dentist ... and I'm rewarded with two cavities (good thing that was the only bad thing that happened, whew!) 🦷🚘

11

Alessandro
@BoondyAlBoondy
·
Aug 15

🐘FROM AN ORIGINAL TOOT🐘

Just watched the season finale of #LEGOMasters ... I liked how they took a potential flaw with the wizard's sleeve & turned it into a part of the story (still felt kinda weird that they left the Hulk Hogan stuff in, not gonna lie) #HallOfFameFinale

21

Alessandro
@BoondyAlBoondy
·
Aug 15

🐘FROM AN ORIGINAL TOOT🐘

Just watched the season premiere of "Night Court" via
@peacock
... Haven't checked in on these characters in awhile (another casting change, guess that actress saw the writing on the wall & bailed ship, huh?) #TheJudgesBoyfriendsDadPart1

14

Alessandro
@BoondyAlBoondy
·
Aug 13

🐘FROM AN ORIGINAL TOOT🐘

Just watched the season finale of #Krapopolis via
@hulu
... Ah, the old "his aim is so bad that he can't even miss correctly" trope! #TyDied

9

You reposted

The A.V. Club
@TheAVClub
·
Aug 11

Serving just over one percent of U.S. web users, dial-up will dial down on September 30.

AOL calls time of death on dial-up internet
From avclub.com

2
1
4.8K

Alessandro
@BoondyAlBoondy
·
Aug 10

🐘FROM AN ORIGINAL TOOT🐘

Just watched the season finale of #RickAndMorty ... Another good episode (in the "This doesn't really make a whole lotta sense" kinda way) #HotRick

32

Alessandro

@BoondyAlBoondy
·
Aug 10

🐘FROM AN ORIGINAL TOOT🐘

Just watched the season finale of #SecretsDeclassifiedWithDavidDuchovny ... Spreading the government's cover story about Roswell, eh? WHAT HAVE THEY GOT ON YOU, MULDER?! #SpyTech

14

Alessandro
@BoondyAlBoondy
·
Aug 9

🐘FROM AN ORIGINAL TOOT🐘

Just watched "Happy Gilmore 2" via
@netflix
... Made me laugh a lot more than I was expecting (loved the Jon Lovitz cameo!) #SkippyGoldenbaum #FartRecognized

30

Alessandro
@BoondyAlBoondy
·
Aug 8

🐘FROM AN ORIGINAL TOOT🐘

Just watched the season finale of #TheUnbelievableWithDanAykroyd ... Wow, who knew the people at NASA were such money-grubbing jerks? #CuriousCrimes

18

You reposted

Internet Archive
@internetarchive
·
Aug 7
···
Once the lifeblood of online creativity—from silly games to iconic animations—Flash has all but disappeared from the live web. #VanishingCulture

In our latest Vanishing Culture essay, free-range archivist Jason Scott explores why Flash deserves to be preserved, and how the Internet Archive is keeping it alive.

http://blog.archive.org/2025/08/06/vanishing-culture-why-preserve-flash/…

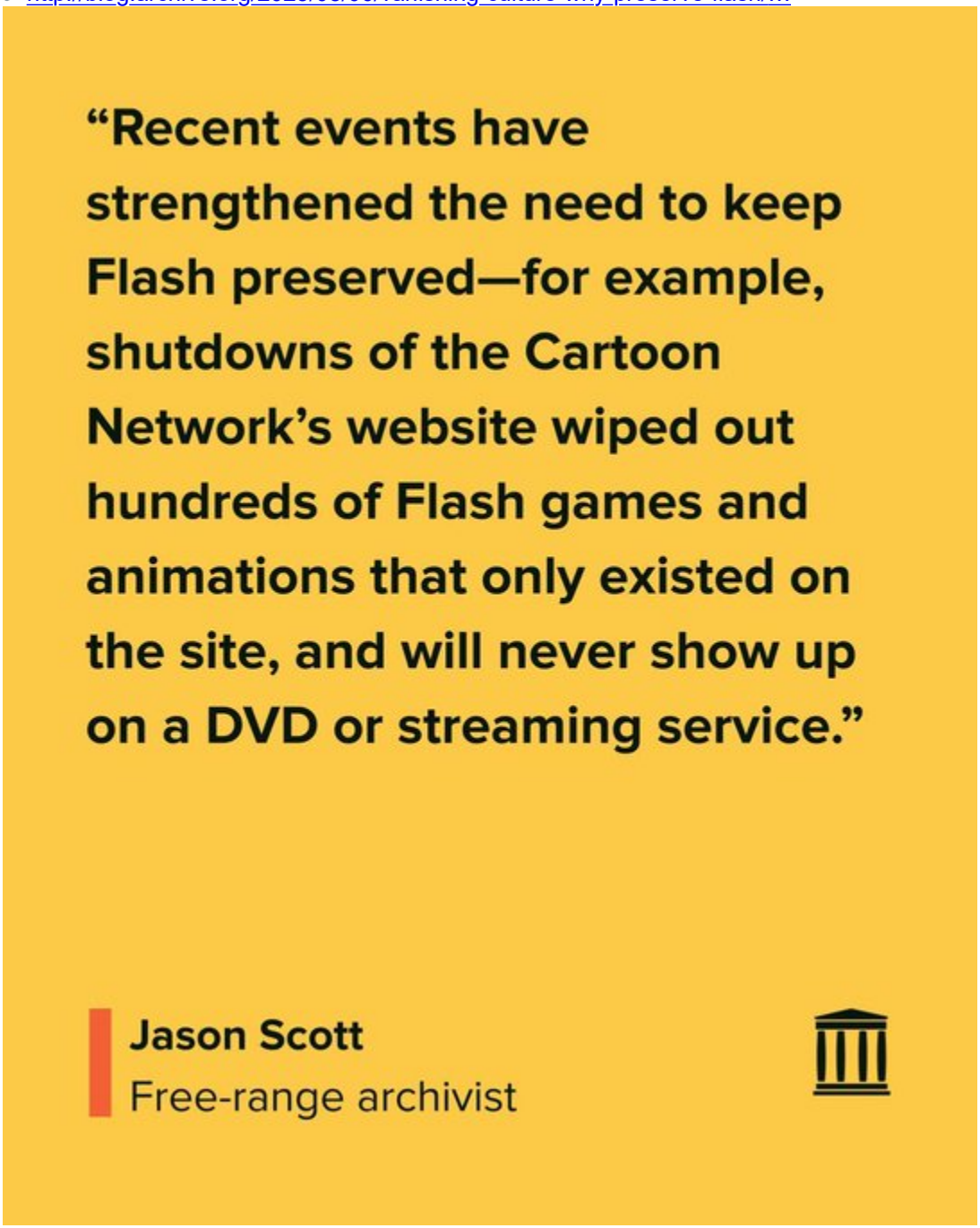
“Recent events have strengthened the need to keep Flash preserved—for example, shutdowns of the Cartoon Network’s website wiped out hundreds of Flash games and animations that only existed on the site, and will never show up on a DVD or streaming service.”
Jason Scott
Free-range archivist

16
281
1.2K
30K

Alessandro
@BoondyAlBoondy
·
Aug 7

🐘FROM AN ORIGINAL TOOT🐘

Okay, the yellowjackets (NOT wasps) have been sprayed, now just have to wait & see whether they stop coming in the house ... #FingersCrossed

6

Alessandro
@BoondyAlBoondy
·
Aug 6

🐘FROM AN ORIGINAL TOOT🐘

Just watched the season finale of #TheLibrariansTheNextChapter ... The villain was a little too cartoony for my taste, even for this show #AndTheUnfinishedBusiness

You reposted

Alex Sherman
@sherman4949
·
Aug 6

Some major sports news this morning —-ESPN, WWE ink five-year deal for WrestleMania, Royal Rumble, other live events

I’m told Disney is paying $325m for the package per year for five years

More on
@SquawkCNBC
in a few minutes

ESPN inks five-year deal for WWE's live premium events including WrestleMania, Royal Rumble
From cnbc.com

11
58
112
45K

Alessandro
@BoondyAlBoondy
·
Aug 6

🐘FROM AN ORIGINAL TOOT🐘

Just watched the season premiere of "Expedition X" ... So is this the first time one of these types of shows has actually found the "cryptid" they were looking for? #TheMalpeloMonsterShark

10

Alessandro
@BoondyAlBoondy
·
Aug 5

🐘FROM AN ORIGINAL TOOT🐘

Just watched "WWE SummerSlam: Night 2" via
@peacock
... My favorite part of the main event was when the crowd chanted "You can't do that!" & "He just did!" after Cody's piledriver (but the triple threat for the women's title was the highlight of the show, natch)

#SummerSlam

11

Alessandro
@BoondyAlBoondy
·
Aug 5

🐘FROM AN ORIGINAL TOOT🐘

"It’s exactly the kind of movie Amazon and other big corporations want to make. Movies that are barely movies, made for little money, starring people you might recognize, and filled with ads and product placement. This is our future. It sucks, huh?"

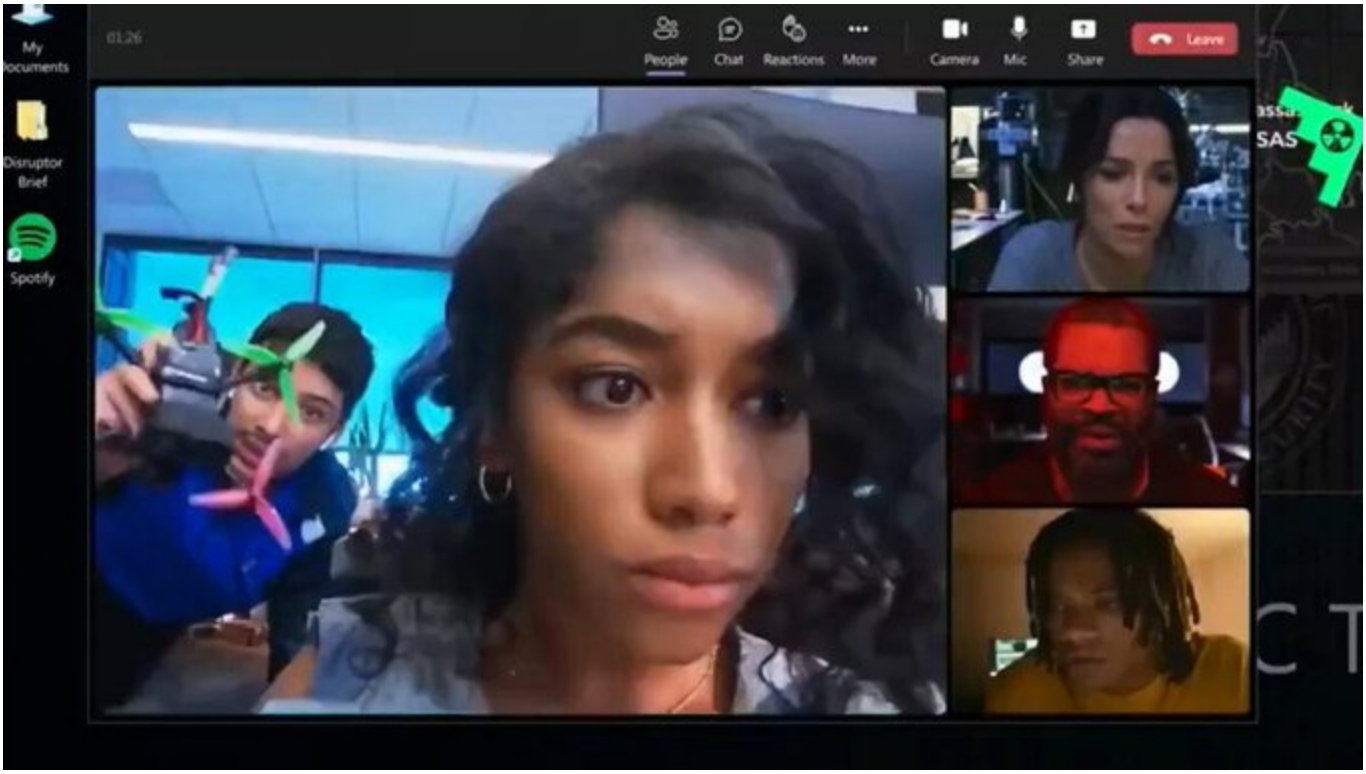

Everything Bad About The New War Of The Worlds In One Scene
From kotaku.com

101

Alessandro
@BoondyAlBoondy
·
Aug 3

🐘FROM AN ORIGINAL TOOT🐘

Just watched "WWE SummerSlam: Night 1" via
@peacock
... That blade job wasn't the only surprise in the main event (but might I add that they should've had Jelly Roll taken out on a stretcher & be done with it, don't really see the need to give him this big hero spot like he's friggin' Mick Foley or something!) #SummerSlam

1
1

257

Alessandro
@BoondyAlBoondy
·
Aug 3

🐘FROM AN ORIGINAL TOOT🐘

The maiden voyage of our Snaptain P30 Pro resulted in a crash (but just a few bent propellers was the extent of the damage) ... It also confirmed that the wasps ARE gathering somewhere underneath the gutter, so that's not great :(

19

Alessandro
@BoondyAlBoondy
·
Aug 2

🐘FROM AN ORIGINAL TOOT🐘

Just watched "A Breath of Fresh Air" via
@netflix
... What a fun movie! #UnaBoccataDAria

12

Alessandro
@BoondyAlBoondy
·
Aug 1

🐘FROM AN ORIGINAL TOOT🐘

The lawn really didn't need mowing (barely filled a single bag), but at least I don't have to think about it for the next couple weeks!

8

Alessandro
@BoondyAlBoondy
·
Aug 1

🐘FROM AN ORIGINAL TOOT🐘

Just watched the season premiere of "Digman!" ... Totally forgot where the story left off last time #TheHuntForBella

26

Alessandro
@BoondyAlBoondy
·
Aug 1

🐘FROM AN ORIGINAL TOOT🐘

Was so busy looking for a kink-free garden house at Home Depot, I completely forgot to spin any Pokestops ... Oh well! #PokemonGo #NoKinkShaming #HonkHonk

13

Alessandro
@BoondyAlBoondy
·
Aug 1

🐘FROM AN ORIGINAL TOOT🐘

Got the cable box working again, the light fixture in the kitchen was repaired ... A good start to the morning!

9

Alessandro
@BoondyAlBoondy
·
Jul 31

🐘FROM AN ORIGINAL TOOT🐘

One of the little fucks got me ... Apparently, wasps don't leave stingers, so just using some ice to reduce the swelling (but now DEFINITELY know where they're coming in!) :(

17

You reposted

The A.V. Club
@TheAVClub
·
17h

Gad and Rannells pulled this one straight from the depths of our memories of the local TV channel's afternoon movie.

Josh Gad, Andrew Rannells making TV show out of barely remembered John Ritter flick Stay Tuned
From avclub.com

1
4
7.5K

Alessandro
@BoondyAlBoondy
·
18h

🐘FROM AN ORIGINAL TOOT🐘

Just watched the season premiere of "Match Game" via
@hulu
* ... Martin Short was great as the new host (I will say the first guy got screwed because "cheese" was the obvious answer to the Urkel one!) #JaleelWhiteLotus #OhThePlacesYoullPoop

* Had to watch it this way because the heat wave finally melted the cable box's innards, apparently :(

16

Alessandro
@BoondyAlBoondy
·
Jul 28

🐘FROM AN ORIGINAL TOOT🐘

Just watched the series premiere of "Here's Lucy" via
@peacock
... I know the audience would have already been familiar with the types of characters they'd be playing at this point, but still felt like a very odd storyline to start off the show (at least her kids were pretty good!) #ModModLucy

12

Alessandro

@BoondyAlBoondy
.
Jul 27

🐘FROM AN ORIGINAL TOOT🐘

Just watched the season premiere of "Who Wants to be a Millionaire" ... Of course Ken Jennings is smart enough not to waste the "Ask the Audience" lifeline by influencing them with idle yapping (also, when Drew Carey claimed that he fought the Undertaker at WrestleMania, that was proof the fans were completely justified in booing him!) #InTheHotSeat

31

Alessandro
@BoondyAlBoondy
.
Jul 27

🐘FROM AN ORIGINAL TOOT🐘

Just watched the season premiere of "South Park" ... Guess we need to enjoy this show while it's still on the air ;)
#SermonOnTheMount

25

Alessandro
@BoondyAlBoondy
.
Jul 26

🐘FROM AN ORIGINAL TOOT🐘

Just watched "The Iron Claw" via
@hbomax
... Emotional stuff, but I wonder if non-wrestling fans had trouble following all the details #CosmicCowboy

11

Alessandro
@BoondyAlBoondy
·
Jul 26

🐘FROM AN ORIGINAL TOOT🐘

Just watched the season finale of #TheGreatNorth ... Forget fishing, Wolf really should pursue professional wrestling full time, he's a friggin' natural (that overhead gorilla press slam with full extension was a thing of beauty!) #HeelraiserAdventure

64

Alessandro
@BoondyAlBoondy
·
Jul 26

🐘FROM AN ORIGINAL TOOT🐘

Spent all morning worrying about wasps getting in the house, really had to center myself for the drive over to pick up the groceries ... but made it without incident (other than the missing avocados!)

🚦🚙 #HonkHonk

15

You reposted

Kotaku
@Kotaku
·
Jul 25

Credit Card Companies Censoring Adult Content 'Endangers Democracy Itself,' According To Nier: Automata Director
http://dlvr.it/TM6qDp

11
28
139
16K

Alessandro
@BoondyAlBoondy
·
7h

🐘FROM AN ORIGINAL TOOT🐘

Just watched the season finale of #BeyondSkinwalkerRanch ... The stuff with Chris Bledsoe is usually very compelling, but I can see why they relegated this encounter to a mere clip show (the way they tried to cover for his misidentification of a satellite felt particularly forced) #InspiringAndTerrifying

14

Alessandro

@BoondyAlBoondy
·
21h

4.3 miles, 221.9 calories burned #30andsomething

9

Alessandro
@BoondyAlBoondy
·
21h

🐘FROM AN ORIGINAL TOOT🐘

Road was blocked, so had to take a detour ... There was one spot where two lanes merged that was kind of tricky, but I made it (Griffin', Graftin', Grooftin', Gruftin'!) #HonkHonk

5

Alessandro
@BoondyAlBoondy
·
Jul 23

🐘FROM AN ORIGINAL TOOT🐘

Just watched the season finale of #FamilyGuy ... When did he learn how to drive a motorcycle? #TwainsWorld

17

Alessandro
@BoondyAlBoondy
·
Jul 23

4.4 miles, 226.1 calories burned (made it back up to 35 push-ups today!) #30andsomething

7

Alessandro
@BoondyAlBoondy
·
Jul 23

🐘FROM AN ORIGINAL TOOT🐘

Twenty bucks gets you about half a tank ... Good to know for future reference (also a good idea to remember that you open the window BEFORE turning the engine off!) 🍺 #HonkHonk

6

Alessandro
@BoondyAlBoondy
·
Jul 22

🐘FROM AN ORIGINAL TOOT🐘

Just watched the season finale of #SomebodyFeedPhil via
@netflix
... That last segment was oddly cinematic (but I'm still peeved that they had an episode titled "Boston" & then took a detour to Rhode Island instead of Worcester!) #Guatemala

18

Alessandro
@BoondyAlBoondy
·
Jul 22

4.3 miles, 222.1 calories burned (feels halfway decent in the house this afternoon, so figured I should squeeze in SOME time on the exercise bike before the next heat wave!) #30andsomething

10

Alessandro
@BoondyAlBoondy
·
Jul 20

🐘FROM AN ORIGINAL TOOT🐘

Just watched the season premiere of "WWE LFG" ... Kinda weird seeing the same people come back, makes it feel as if LFG has its own little "mini-federation" within NXT, like how Ring of Honor is with AEW (also getting pretty sick of everyone having to act like McCool is one of the greatest female wrestlers in history because she's married to the Undertaker, instead I say JUSTICE FOR MICKIE!) #ANewSeasonBegins

48

Alessandro
@BoondyAlBoondy
·
Jul 20

🐘FROM AN ORIGINAL TOOT🐘

Just watched the season premiere of "SpongeBob SquarePants" ... Long time fans of the show will probably be pissed that they "ruined continuity" or whatever, but I enjoyed it (even though Brad Garrett isn't voicing the Kraken anymore, boo!) #SpongeBobAndPatricksTimelineTwistUp

40

Alessandro
@BoondyAlBoondy

.
Jul 20

🐘FROM AN ORIGINAL TOOT🐘

Just watched "Kingdom of the Planet of the Apes" via
@hulu
... Better than I was expecting! #MasterOfBirds

20

You reposted

telegramdotcom
@telegramdotcom
.
Jul 19

EcoTarium celebrates 200 years of wonder at daylong anniversary event

EcoTarium celebrates 200 years of wonder at daylong anniversary event
From telegram.com

1
2

697

Alessandro
@BoondyAlBoondy
·
Jul 19

🐘FROM AN ORIGINAL TOOT🐘

Just beat #Fallout3MothershipZeta via Xbox One ... Actually controlling an alien death ray wasn't nearly as satisfying as one might expect (made for a neat explosion though!) #ThisGalaxyAintBigEnough

19

Alessandro
@BoondyAlBoondy
·
Jul 18

🐘FROM AN ORIGINAL TOOT🐘

Been a couple of weeks since I mowed the lawn ... but still only needed one bag for lawn clippings, huzzah!

14

You reposted

telegramdotcom
@telegramdotcom
·
Jul 17

Legal battle over $21 million donation to Holy Cross comes to a close; money for art center

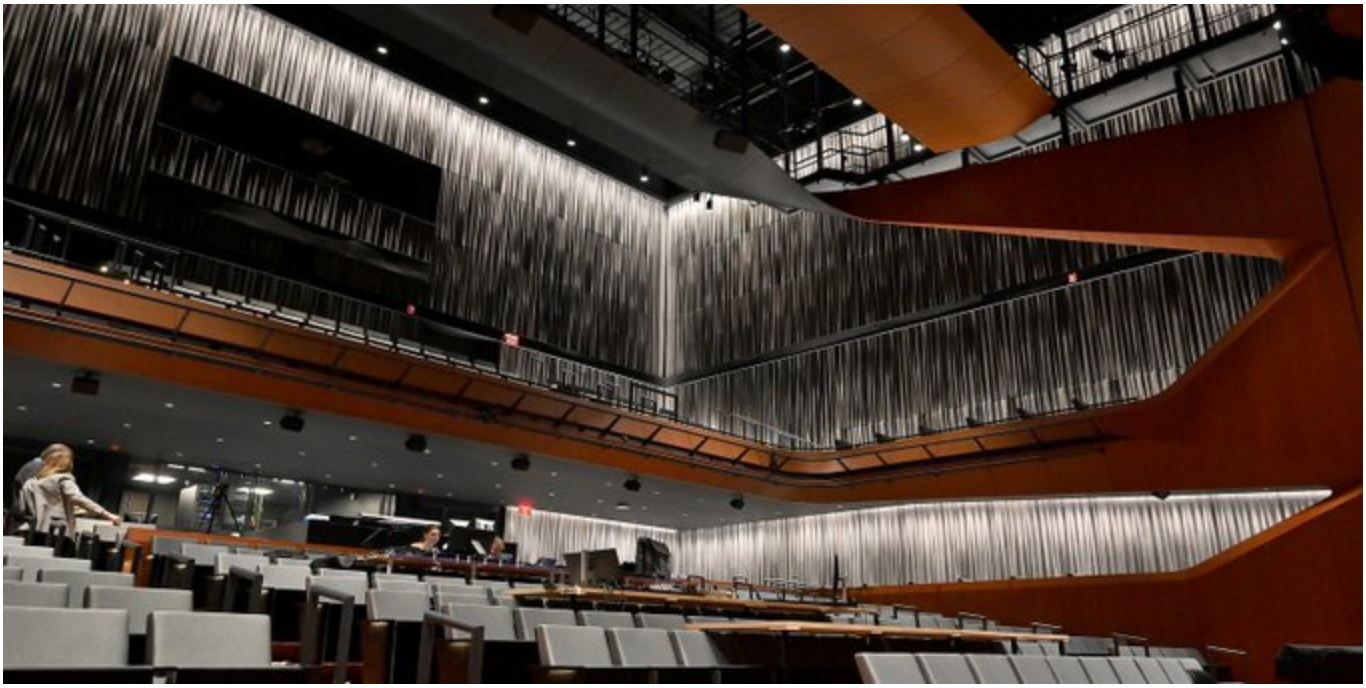

Legal battle over $21 million donation to Holy Cross comes to a close; money for art center
From telegram.com

1

568

Alessandro
@BoondyAlBoondy
·
1m

🐘FROM AN ORIGINAL TOOT🐘

It was 93 degrees in the house yesterday ... and now gotta wait a month before the issue can even be addressed! 🥵

#AySeeAreYouWithMe

Alessandro
@BoondyAlBoondy
·
15h

🐘FROM AN ORIGINAL TOOT🐘

Just watched the season finale of #TheBear ... Totally misread how the changes to the agreement were going to be received (I thought he was merely stepping aside from an ownership role while still working in the kitchen, & that she was going to be "psyched" too!) #Goodbye

9

Alessandro
@BoondyAlBoondy
·
6h

🐘FROM AN ORIGINAL TOOT🐘

Just watched "WWE Evolution" via
@peacock
... Good show, highlights were the three-way IC Title match & the main event (lowlight was probably the guy who couldn't spell "Entertainment" on his sign!) #WWEEvolution #WomensWrestlingEntertianment

9

Alessandro
@BoondyAlBoondy
·
Jul 14

🐘FROM AN ORIGINAL TOOT🐘

After all these years, to finally occupy a spot in the employee parking lot ... It's a humbling experience!

#HonkHonk

11

Alessandro
@BoondyAlBoondy
·
Jul 13

🐘FROM AN ORIGINAL TOOT🐘

Just watched the season finale of #WWELFG ... Still can't forgive this show for trying to convince the audience that tag match with BJ & Cutler wasn't completely planned out beforehand and instead everyone went into business for themselves (including the ref who made the three count, apparently!) #TheLFGFinals

33

Alessandro
@BoondyAlBoondy
·
Jul 13

🐘FROM AN ORIGINAL TOOT🐘

Level 30!

#Fallout3 #Messiah

10

Alessandro
@BoondyAlBoondy
·
Jul 12

🐘FROM AN ORIGINAL TOOT🐘

Just watched "The Four Seasons" (1981) via
@netflix
... Alan Alda & Carole Burnett make for a fun couple! #TheSexyDentistWon

26

Alessandro
@BoondyAlBoondy
·
Jul 12

🐘FROM AN ORIGINAL TOOT🐘

Managed to hit Birdo in the air with a red shell, causing her to fall all the way down to sixth place ... which resulted in a three-way tie for 1st place in the Banana Cup (that still counts as gold!)

But if that wasn't enough, Lakitu & I proceeded to win the Tanooki Cup with 54 points!

11

Alessandro
@BoondyAlBoondy
·
2h

🐘FROM AN ORIGINAL TOOT🐘

Took me longer than it should have (three days), but I finally figured out where the dang "fast forward" button was on this microfilm scanner! #librarylife

5

Alessandro
@BoondyAlBoondy
·
Jul 9

🐘FROM AN ORIGINAL TOOT🐘

To work and back again!

(Funny thing is, a black cat ran across the street right near the old high school ... but didn't let it deter me, kept my cool!) 😻🚘

#HonkHonk

5

Alessandro
@BoondyAlBoondy
·
Jul 8

🐘FROM AN ORIGINAL TOOT🐘

The farthest I've gone yet! #HonkHonk

4

Alessandro
@BoondyAlBoondy
·
Jul 8

🐘FROM AN ORIGINAL TOOT🐘

"ReptileCake explained that he took part in a meet and greet with Pope Leo XIV where visitors typically get items blessed or give gifts. ReptileCake described the interaction, in which he asked the Pope to sign his Reverse Holo Popplio card, as 'pretty chill' ... "

A Pokémon fan got the Pope to sign his Popplio card
From polygon.com

45

Alessandro
@BoondyAlBoondy
·
Jul 7

🐘FROM AN ORIGINAL TOOT🐘

Just watched the season premiere of "Somebody Feed Phil" via
@netflix
... "Until you meet them, until you spend a tiny bit of time with them, or maybe even share a meal with them?" (Truer words were never spoken!) #Amsterdam

24

You reposted

WickedLocal

@WickedLocal
·
Jul 6

What's the 'caveman method'? The strategy may keep your home cool.

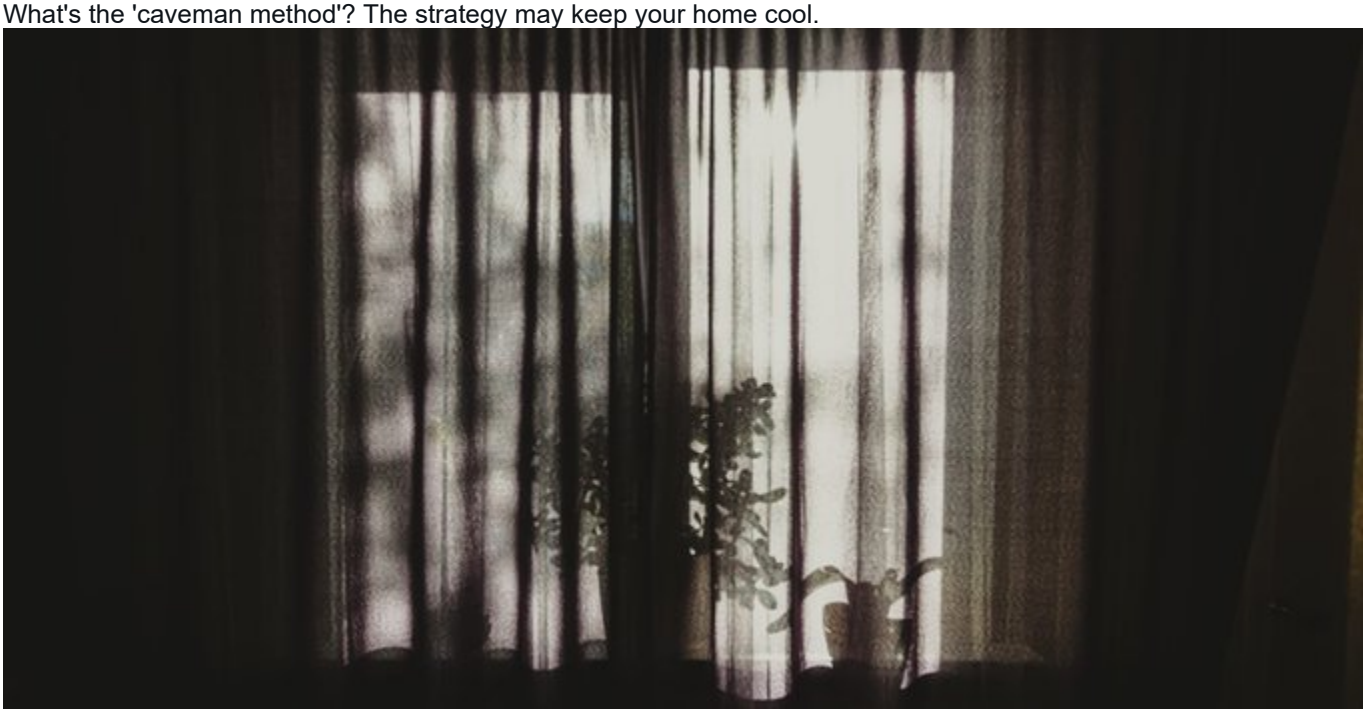

What's the 'caveman method'? The strategy may keep your home cool.
From wickedlocal.com

1

380

You reposted

telegramdotcom
@telegramdotcom
·
Jul 6

Laurel: Meet Elbridge Boyden, Worcester architect and creator of Mechanics Hall
Laurel: Meet Elbridge Boyden, Worcester architect and creator of Mechanics Hall
From telegram.com

1

1

737

Alessandro
@BoondyAlBoondy
·
Jul 5

🐘FROM AN ORIGINAL TOOT🐘

Just watched "Dune" (1984) via
@netflix
... No surprise that it was all very weird(ing way), but nice to see Al from "Quantum Leap" was involved!
#FearIsTheMindKiller

11

Alessandro
@BoondyAlBoondy
·
Jul 5

🐘FROM AN ORIGINAL TOOT🐘

Shouldn't be able to hear the alium's squeaky sneakers out in the vacuum of space, tut tut ...

#Fallout3 #AmongTheStars

14

Alessandro
@BoondyAlBoondy
·
Jul 5

🐘FROM AN ORIGINAL TOOT🐘

One of the traps downstairs was closed, but opened it up & the bait was still inside ... It was also covered in cobwebs, so I'm wondering if the weight of a spider was JUST enough to trigger it? #ReBaitinTime

13

Alessandro
@BoondyAlBoondy
·
Jul 3

🐘FROM AN ORIGINAL TOOT🐘

Finally struck gold in the Flower Cup (is Daisy programmed to win that thing every single time?!) ... Then I went ahead & got first place in the Star Cup on the very first try, waaah! #MarioKartWorldTour #Wampire #LilDumpy

17

Alessandro
@BoondyAlBoondy
·
Jul 3

🐘FROM AN ORIGINAL TOOT🐘

Just watched "Wall Street" via
@hulu
... Good movie, but what I really enjoyed was seeing the old computer technology (the green text on a black monitor screen really takes me back!) #GreedIsRight

18

Alessandro
@BoondyAlBoondy
·
Jul 1

🐘FROM AN ORIGINAL TOOT🐘

Just watched the season premiere of "The Bear" ... Time is the enemy of us all! #Groundhogs

15

You reposted

Internet Archive
@internetarchive
·
Jul 1

This October, the
@waybackmachine
is projected to hit a once-in-a-generation milestone: 1 trillion web pages archived.

We'll be commemorating this historic achievement on October 22 with a global celebration ➡️ http://blog.archive.org/2025/07/01/wayback-machine-to-hit-once-in-a-generation-milestone-this-october-one-trillion-web-pages-archived/…

Want to take part? 🧵 #Wayback1T

2
83
292
14K

Alessandro
@BoondyAlBoondy
·
Jul 1

🐘FROM AN ORIGINAL TOOT🐘

Just watched "WWE Night of Champions" via
@peacock
... Two things that really stood out for me: Cena's POUUUUNCE on Li'l Naitch, and Skarlett's outfit was a lot more risque than I thought was allowed in Saudi Arabia! #NightOfChampions

40

Alessandro
@BoondyAlBoondy
·
Jun 30

🐘FROM AN ORIGINAL TOOT🐘

Four hours later, and I guess we only needed one ONT box after all ... Oh well, might as well see who's still selling answering machines nowadays (at least we got eleven free D batteries outta the deal!) #OneRingyDingy

12

Alessandro
@BoondyAlBoondy
·
Jun 29

🐘FROM AN ORIGINAL TOOT🐘

Just watched the season finale of #TheSimpsons ... That one shot of Itchy ripping his spine out was surprisingly graphic! #EstrangerThings

18

Alessandro
@BoondyAlBoondy
·
Jun 28

🐘FROM AN ORIGINAL TOOT🐘

Just watched "Good Burger 2" via
@paramountplus
... Funny stuff, amazing how Kenan & Kel can jump right back into those characters (although I personally had zero recollection that his name was "Dex"!) #BooniesWeiners

16

Alessandro
@BoondyAlBoondy
·
Jun 27

🐘FROM AN ORIGINAL TOOT🐘

Just watched "Robbing Mussolini" via
@netflix
... I remember our father would tell us about hiding in the mountains to avoid the American bombers (one of his friends got separated & tried to hide in the church, if he had gone to follow then he would've ended up in the wreckage too & I wouldn't be around to waste time on social media!) #RapiniamoIlDuce

19

Alessandro
@BoondyAlBoondy
·
Jun 27

🐘FROM AN ORIGINAL TOOT🐘

Just watched the series premiere of "Hazardous History with Henry Winkler" ... The Fonz brings a nice energy to hosting duties, but still not sure about this version of The History Channel's tried-and-true formula (although they have a
@holy_cross
professor AND one of the Impractical Jokers, so that's something!) #PerilousPlay

29

Alessandro
@BoondyAlBoondy
·
Jun 27

🐘FROM AN ORIGINAL TOOT🐘

Just beat "Mario Kart World" ... But only got the bronze trophy (also gotta say that I'm not that particularly fond of the

Rainbow Road theme song they came up with) #SpecialCup #JunkyardHog

31

Alessandro
@BoondyAlBoondy
·
Jun 27

🐘FROM AN ORIGINAL TOOT🐘

Finally got my brother's butt in the passenger seat ... Executed some good parking maneuvers, plus caught my first Regieleki AND two Regidrago (both with rare backgrounds), so a productive outing all around! 🚘 #HonkHonk #PokemonGo

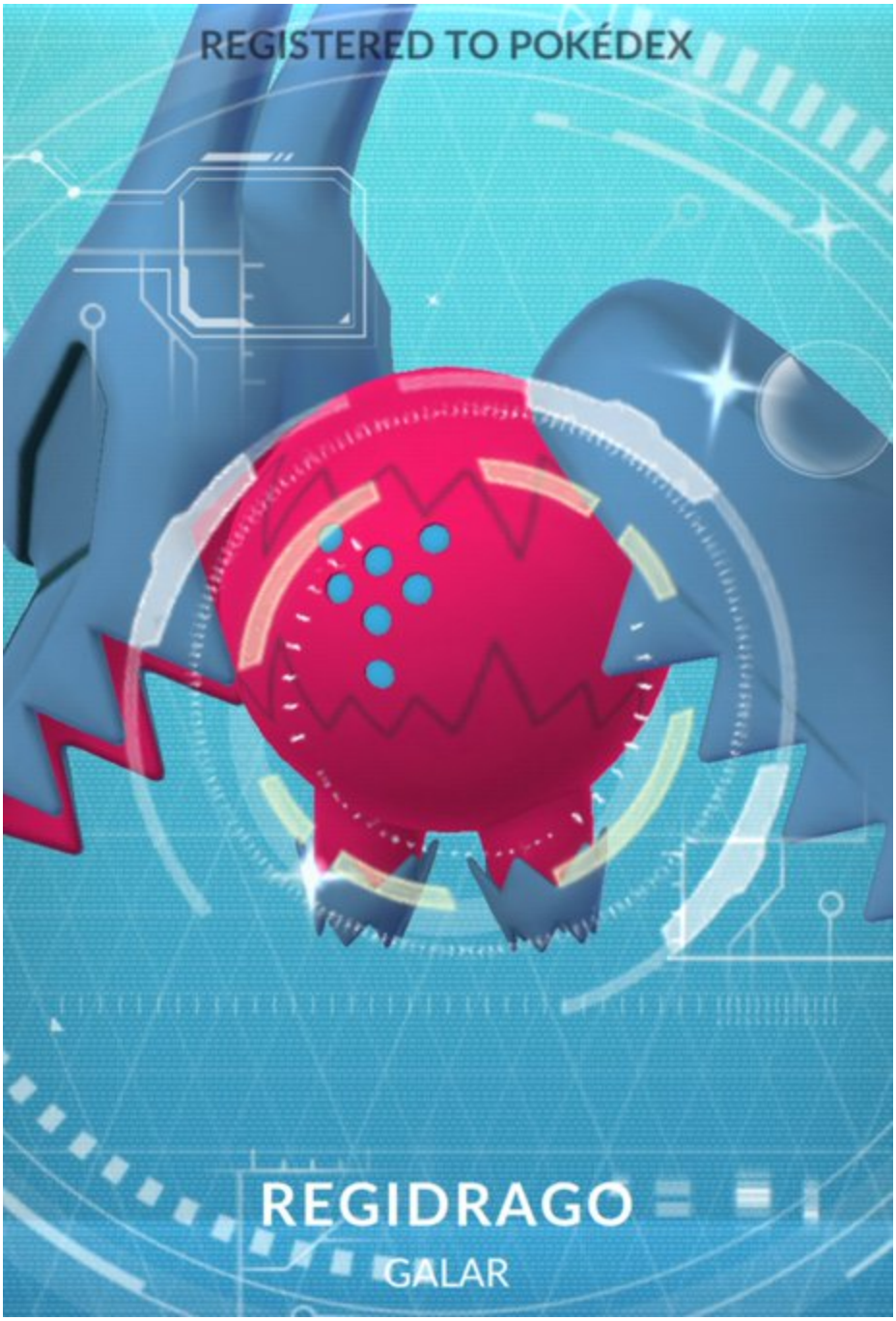
REGISTERED TO POKÉDEX
REGIDRAGO
GALAR

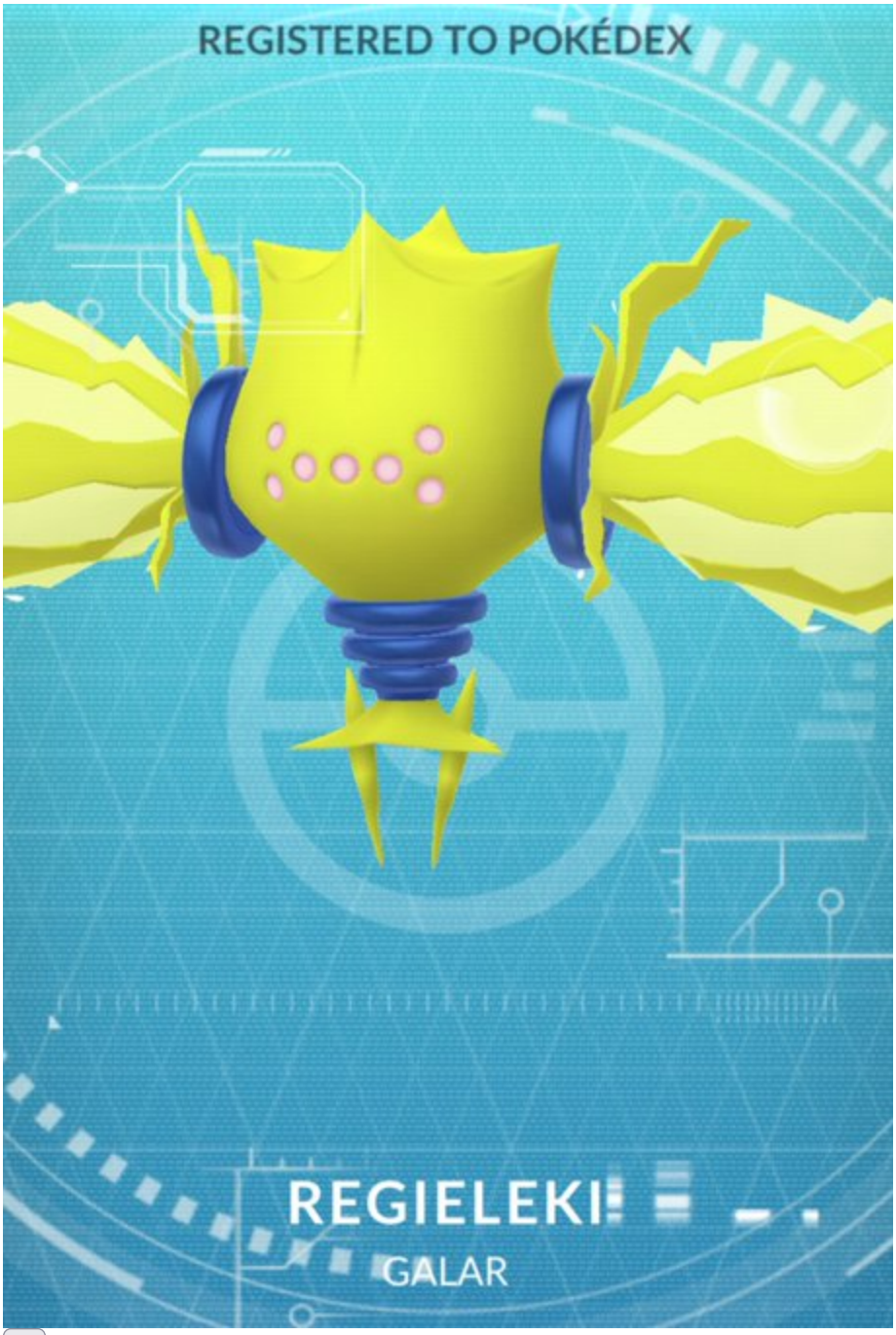

39

You reposted

WIRED

@WIRED

·

Jun 27

After a long and storied history, the BSOD is being replaced. WIRED takes a trip down memory lane to wave goodbye to the iconic screen we all love to hate.

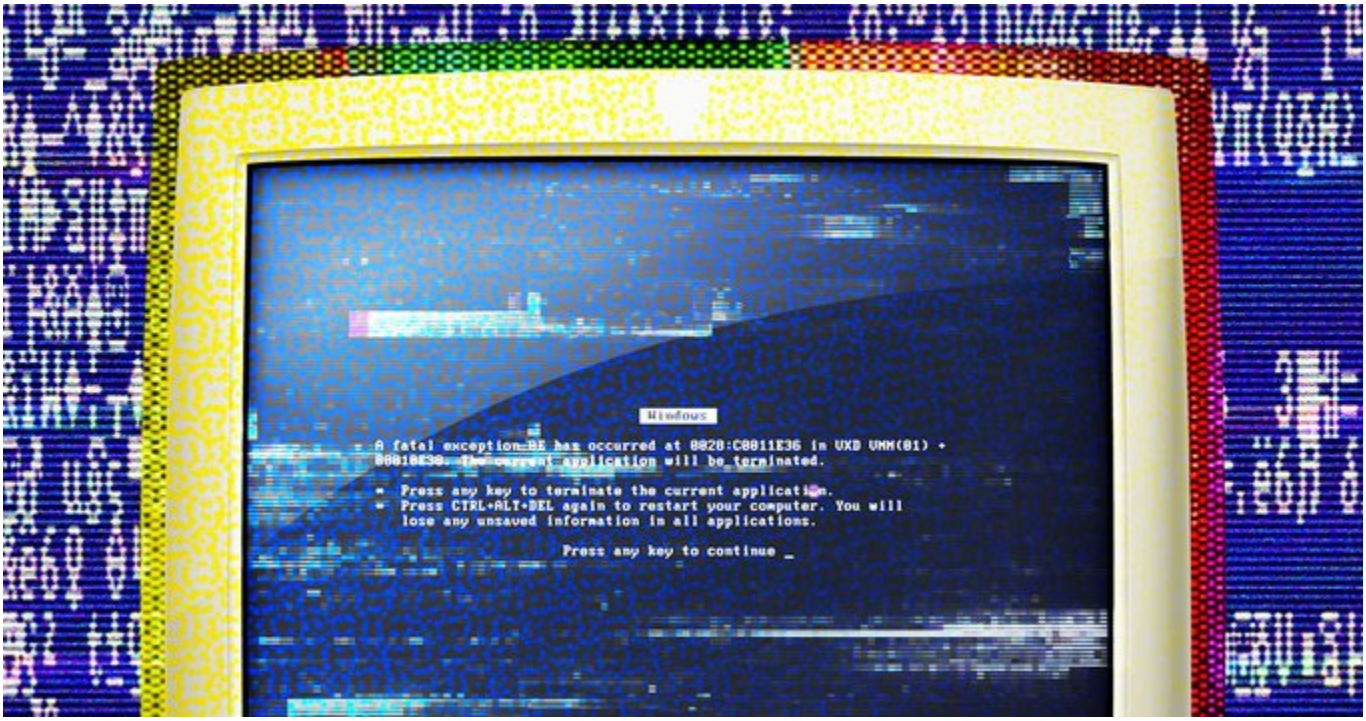
Windows
A fatal exception 0E has occurred at 0028:C0011E36 in VXD VMM(01) +
00010E36. The current application will be terminated.
* Press any key to terminate the current application.
* Press CTRL+ALT+DEL again to restart your computer. You will
lose any unsaved information in all applications.
Press any key to continue _

So Long, Blue Screen of Death. Amazingly, You'll Be Missed
From wired.com

7
31
59
29K

Alessandro
@BoondyAlBoondy
·
Jun 26

🐘FROM AN ORIGINAL TOOT🐘

90 degrees in the house yesterday, 74 degrees today ... Sure, that's totally normal 🥵

11

Alessandro
@BoondyAlBoondy
·
Jun 24

🐘FROM AN ORIGINAL TOOT🐘

Just watched the series finale of #TheLucyShow via YouTube ... What a weird way to end things (and how would a contest like that even work, honestly?) #LucyAndTheBossOfTheYearAward

8

Alessandro
@BoondyAlBoondy
·
Jun 24

🐘FROM AN ORIGINAL TOOT🐘

Ventured out even farther still ... also parked in the assistant principal's spot, who's gonna stop me?! 🏫 #HonkHonk

5

Alessandro
@BoondyAlBoondy
·
Jun 24

🐘FROM AN ORIGINAL TOOT🐘

"The thermometer reached 93 degrees in Worcester on Monday, June 23, setting a new mark for that day, according to the National Weather Service. The previous record high for any June 23 was 89 degrees, reached in 1894 ... "
Hot news: Worcester set record high on Monday, surpassing 1894 mark
From telegram.com

7

You reposted

Jennifer Toland
@JenTolandTG
·
Jun 23

Family, friends celebrate Leominster’s Mark Daigneault and Thunder’s NBA championship.?
@LeomAthletics
? ?
@SDubzinski
? ?
@HCrossMBB
? ?
@tgsports
?

'He is so calm and cool and collected': Mark Daigneault's NBA coaching title is celebrated by home...
From telegram.com

1
5
352

Alessandro
@BoondyAlBoondy
·
Jun 22

🐘FROM AN ORIGINAL TOOT🐘

Just watched the season finale of #TheWalkingDeadDeadCity via
@amcplus
... Good thing all those zombies stayed nice & quiet underneath the table, kept their growling beneath the volume of that far-away organ music (I will add that we got much better picture quality here than through the regular cable broadcast!)
#IfHistoryWereAConflagration

12

Alessandro
@BoondyAlBoondy
·
Jun 22

🐘FROM AN ORIGINAL TOOT🐘

The way Colonel Hartigan collapsed on the floor, his helmet was completely detached from his body ... The little girl didn't seem all that torn up about it, neither!

#Fallout3 #NotOfThisWorld #Level28

10

Alessandro
@BoondyAlBoondy
·
Jun 22

🐘FROM AN ORIGINAL TOOT🐘

So apparently, our Spectrum account has included access to AMC+ for ... I dunno, six months? Maybe more?

Maybe we can finally start "Mad Men" now!

4

Alessandro
@BoondyAlBoondy
·
Jun 21

🐘FROM AN ORIGINAL TOOT🐘

Just watched "Glengarry Glen Ross" via
@peacock
... Hey, it's Gil Gunderson in the flesh! #CoffeesForClosersOnly

19

Alessandro
@BoondyAlBoondy
·
Jun 21

🐘FROM AN ORIGINAL TOOT🐘

I think "Road Ruffian" Waluigi is my new main ... #MarioKartWorld #LeafCup

29

Alessandro
@BoondyAlBoondy
·
Jun 20

🐘FROM AN ORIGINAL TOOT🐘

Just watched "Sonic the Hedgehog 3" via
@paramountplus
... Silly but fun (so why didn't General Jessica Jones debrief them on another talking hedgehog being the target, instead of letting them be caught off guard?) #HappyBeaArthurDay #RevengeGuac

20

Alessandro
@BoondyAlBoondy
·
Jun 18

4.5 miles, 228.7 calories burned #30andsomething

10

You reposted

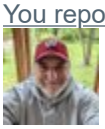

Dave Winer
@davewiner
·
8h

Scientists once hoarded pre-nuclear steel, and now we’re hoarding pre-AI content.

Why one man is archiving human-made content from before the AI explosion
From arstechnica.com

2

2

3

335

Alessandro
@BoondyAlBoondy
·
19h

🐘FROM AN ORIGINAL TOOT🐘

Just watched the season premiere of "Beyond Skinwalker Ranch" ... Regardless of any paranormal stuff, those interior shots of the cave in total darkness were quite powerful! #MountainOfMystery

56

Alessandro
@BoondyAlBoondy
·
21h

4.5 miles, 228.8 calories burned #30andsomething

6

Alessandro
@BoondyAlBoondy
·
Jun 17

🦋FROM AN ORIGINAL SKEET🦋

"Writing and reading are ways of believing other people exist when you are alone. If we remove that connection, we might not initially even feel a thing. But it will be one more way for us not to know each other ... "

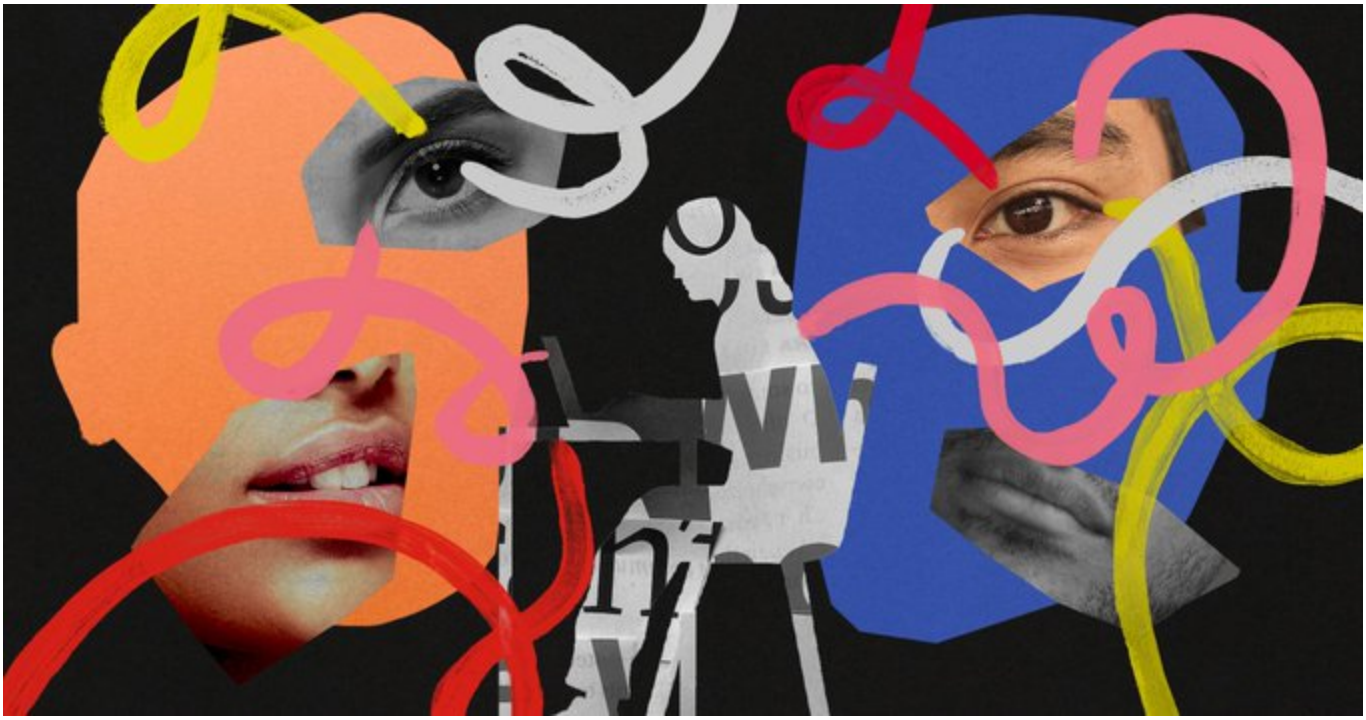

If We Let AI Tell Our Stories, We'll Be Lost In The Dark
From time.com

40

Alessandro
@BoondyAlBoondy
·
Jun 16

4.4 miles, 227.0 calories burned #30andsomething

16

Alessandro
@BoondyAlBoondy
·
Jun 14

🐘FROM AN ORIGINAL TOOT🐘

Just watched "Bionic Showdown: The Six Million Dollar Man and the Bionic Woman" via @peacock
... What an odd bit of pop culture ephemera from the '80s (I will say that Sandra Bullock's "new" running sound effect isn't as cool as the original!) #WorldUnityGames

19

Alessandro
@BoondyAlBoondy
·
Jun 14

🐘FROM AN ORIGINAL TOOT🐘

Took "Mario Kart World" for another spin & really put in some time behind the wheel (so to speak) ... The battle modes sure are a lot more fun with CPU opponents to fill up the track! #TouringLuigi #PipeFrame #FlowerCup #BikerWario

39

Alessandro
@BoondyAlBoondy
·
Jun 13

🐘FROM AN ORIGINAL TOOT🐘

Got a notice in the mail that jury duty's been cancelled ... so that's a bit of good news!

22

Alessandro
@BoondyAlBoondy
·
Jun 13

4.5 miles, 231.1 calories burned #30andsomething

7

Alessandro
@BoondyAlBoondy
·
3h

🐘FROM AN ORIGINAL TOOT🐘

Just listened to the series premiere of "News and Yous" ... Still haven't seen Thunderbolts (I care not about spoilers at this point), but I can't imagine "normies" paying for a ticket with zero knowledge of these characters' previous storylines ;)

@thematttfowler
@TheEricGoldman

#HARRYPOTTERTrioCastDOOMSDAYDelayedMore

6

Alessandro
@BoondyAlBoondy
·
20h

4.6 miles, 233.3 calories burned #30andsomething

7

Alessandro
@BoondyAlBoondy
·
Jun 12

···

🐘FROM AN ORIGINAL TOOT🐘

#HolyCrossGraffiti (Main entrance @ Dinand Library)

read image description

ALT

6

Alessandro
@BoondyAlBoondy
·
Jun 11

···

🐘FROM AN ORIGINAL TOOT🐘

Just watched the season premiere of "The 1% Club" ... Joel is fine as the new host, he's certainly better at making fun of people for being stupid (you could tell that was Patton's least favorite part of the job, while McHale absolutely relishes it!)
#HumanWeedWhacker

77

Alessandro
@BoondyAlBoondy
·
Jun 11

4.5 miles, 233.8 calories burned #30andsomething

7

Alessandro
@BoondyAlBoondy
·
Jun 11

🐘FROM AN ORIGINAL TOOT🐘

Just watched the season premiere of "The Secret of Skinwalker Ranch" ... That last shot looked like a bunch of giant floppy disks floating in the air :) #BubbleTrouble

2

44

You reposted

Tom Warren
@tomwarren
·
Jun 11

Nintendo’s Switch 2 is the fastest-selling game console of all time. The Switch 2 has reached a record-breaking 3.5 million units sold in just four days. Details here 👇

Nintendo’s Switch 2 is the fastest-selling game console of all time
From theverge.com

73
91
991
72K

You reposted

Futurism
@futurism
·
Jun 10

"Atari’s humble 8-bit engine just did its thing."

ChatGPT "Absolutely Wrecked" at Chess by Atari 2600 Console From 1977
From futurism.com

1
7
9
3.3K

Alessandro
@BoondyAlBoondy
·
Jun 10

4.6 miles, 235.1 calories burned #30andsomething

18

Alessandro
@BoondyAlBoondy
·
Jun 10

🐘FROM AN ORIGINAL TOOT🐘

After 40-some years of fandom, finally bought my first wrestling t-shirt ...
@giulia0221g

read image description

ALT

10

Alessandro
@BoondyAlBoondy
·
Jun 9

🐘FROM AN ORIGINAL TOOT🐘

Lotta pomp & circumstance for a graduating class of (apparently) ten people ... #TheLucyShow #LucyandCarolBurnettPart2

5

You reposted
Tommy Cassell
@tommycassell44
·
Jun 9

Roman Anthony has been officially activated to the Boston Red Sox roster.

He will wear No. 48.

Full story on the big day for Boston's No. 1 prospect:

'It's something I look forward to': Boston Red Sox promote Roman Anthony to big leagues
From telegram.com

2
4
624

Alessandro
@BoondyAlBoondy

.
Jun 9

4.6 miles, 233.7 calories burned #30andsomething

8

Alessandro
@BoondyAlBoondy
.
Jun 8

🐘FROM AN ORIGINAL TOOT🐘

Just watched "WWE Money in the Bank" via
@peacock
... Both ladder matches had some crazy spots, although the men kinda overdid it with the extracurricular activities (as for the main event, it would actually totally fit his character that he'd show up to the show with zero knowledge that he had been released!) #MITB

23

Alessandro
@BoondyAlBoondy
.
Jun 8

🐘FROM AN ORIGINAL TOOT🐘

Started "Mario Kart World" via the Nintendo Switch 2 ... More of a sample really, as we tested out the new system, but did unlock a few stickers & find a Peach Medallion, so guess it counts! #FreeRoam

88

Alessandro

@BoondyAlBoondy
·
Jun 8

🐘FROM AN ORIGINAL TOOT🐘

Took less than an hour, and only ONE bag of grass clippings ... Hm, maybe mowing the lawn once a week isn't such a bonkers idea after all!

4

Alessandro
@BoondyAlBoondy
·
Jun 8

🐘FROM AN ORIGINAL TOOT🐘

#Tinnitus flared up Friday night, made it difficult to get some sleep ... but last night was much better, think I only woke up once during the night 💤

11

Alessandro
@BoondyAlBoondy
·
Jun 7

🐘FROM AN ORIGINAL TOOT🐘

Just watched "The Town" via
@netflix
... Exciting stuff (but wouldn't the FBI be keeping tabs on her donating large sums of money like that?)
#ThisSideOrTheOther

17

Alessandro
@BoondyAlBoondy
·
Jun 7

🐘FROM AN ORIGINAL TOOT🐘

Hey
@PeacockTVCare
, couldn't start #MITB until now, but there's no "Play from beginning" button, & if we try to rewind then it only goes as far back as midway through the first match ... Is this any way to present live streaming to your audience?!

170

Alessandro
@BoondyAlBoondy
·
Jun 7

🐘FROM AN ORIGINAL TOOT🐘

Just watched the season premiere of "Resident Alien" ... They should've taken out the Mantid when they had the chance (and was he always voiced by Mr. Krabs & I forgot?) #Prisoners

20

Alessandro
@BoondyAlBoondy
·
Jun 7

🐘FROM AN ORIGINAL TOOT🐘

When that tractor beam was activated, it freaked me out a little bit, not gonna lie ... Definitely wasn't expecting it to be a part of this game! #Fallout3 #OneManScoutingParty

15

Alessandro
@BoondyAlBoondy
·
Jun 7

🐘FROM AN ORIGINAL TOOT🐘

Just watched the season finale of #AnimalControl ... So that multi-episode penguin storyline was to advertise a Steve Coogan movie?! #StraysAndLovebirds

21

Alessandro
@BoondyAlBoondy
·
Jun 6

🐘FROM AN ORIGINAL TOOT🐘

Made it all the way to the high school this time ... Such progress! 🏫 #HonkHonk

15

You reposted

The Hollywood Reporter
@THR
·
10h

"The Girls Are Fighting": Social Media Can't Get Enough of Donald Trump's Messy Breakup With Elon Musk

“The Girls Are Fighting”: Social Media Can’t Get Enough of Donald Trump’s Messy Breakup With Elon...
From hollywoodreporter.com

5
5
28
11K

Alessandro
@BoondyAlBoondy
.
19h

🐘FROM AN ORIGINAL TOOT🐘

Why did Lucy take a leave of absence from the bank? Since when did she want to be a stewardess? Where'd she find a fake mustache on the airplane? And why the heck didn't she tell Carol that she looks exactly like a librarian that used to be her roommate?! #TheLucyShow #LucyAndCarolBurnettPart1

3

You reposted

WIRED
@WIRED
·
21h

“Without me, Trump would have lost the election." Donald Trump and Elon Musk are going to war—and giving everyone a front row seat.

Elon Musk Is Posting Through It
From wired.com

14
60
213
27K

Alessandro
@BoondyAlBoondy
·
20h

4.6 miles, 234.9 calories burned #30andsomething

1

Alessandro
@BoondyAlBoondy
·
Jun 5

🐘FROM AN ORIGINAL TOOT🐘

We got one! #Switch2

32

You reposted

Boston 25 News
@boston25
·
Jun 4

Trooper injured after cruiser flips over responding to incident on I-495, officials say

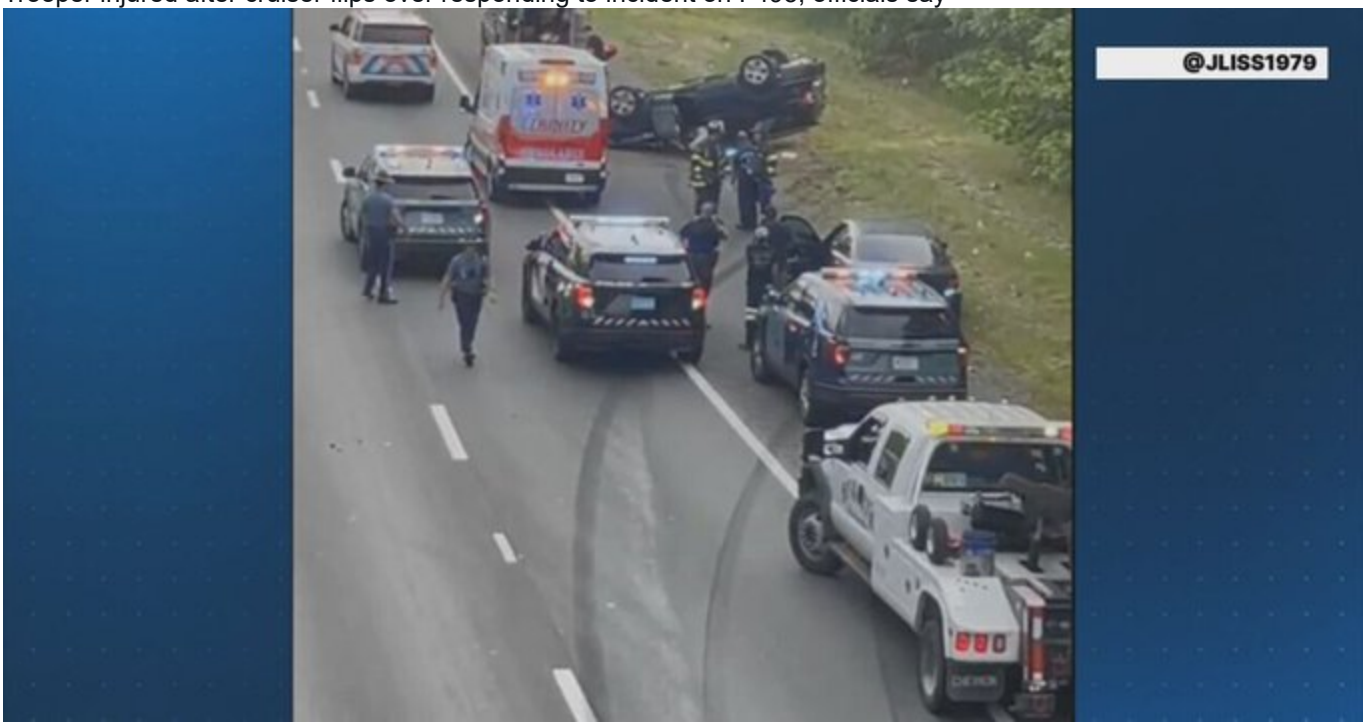

Trooper injured after cruiser flips over responding to incident on I-495, officials say
From boston25news.com

4
1
3
5.8K

You reposted

Tracy O'Connell Novick
@TracyNovick
·
Jun 4

I'll be interested to see how much this one cost us.

City of Worcester and Cosenza Reach Settlement in Evidence Manipulation Case
From thisweekinworcester.com

1
150

You reposted

telegramdotcom

@telegramdotcom
.
Jun 4

'Wormtown' may escape Apocalypse as scenes shot for 'Walking Dead' finish airing

'Wormtown' may escape Apocalypse as scenes shot for 'Walking Dead' finish airing
From telegram.com

1

432

Alessandro
@BoondyAlBoondy
.
Jun 4

4.5 miles, 232.3 calories burned #30andsomething

6

Alessandro
@BoondyAlBoondy

.
Jun 4

🐘FROM AN ORIGINAL TOOT🐘

Just listened to the season premiere of "Let's Talk Off Camera with Kelly Ripa" ... Good interview with Miss Obama, but let me take this opportunity to point out how sneaky the show's producers actually are: for months they were uploading reruns & acting like these were "new" episodes, but now that Kelly has finally returned to the recording studio, they've gone back & labeled all those episodes as "re-releases" (pretty shady stuff!) #ItCantBeAllStickAndNoCarrot

29

Alessandro
@BoondyAlBoondy
.
Jun 3

4.5 miles, 232.4 calories burned #30andsomething

5

You reposted

telegramdotcom
@telegramdotcom
.
Jun 3

Massachusetts tied with New York for safest state for gay, transgender people, here's why

Massachusetts tied with New York for safest state for gay, transgender people, here's why
From telegram.com

1
2
716

Alessandro
@BoondyAlBoondy
·
Jun 2

4.6 miles, 234.6 calories burned #30andsomething

7

Alessandro
@BoondyAlBoondy
·
Jun 2

🐘FROM AN ORIGINAL TOOT🐘

Lotta construction going on in the neighborhood, so had to improvise ... which turned out to be a good thing, forced me to venture out even further than I had planned! 🚘 #HonkHonk

6

Alessandro
@BoondyAlBoondy
·
Jun 1

🐘FROM AN ORIGINAL TOOT🐘

Just watched the season finale of #DarkSideOfTheRing ... I remember when the vignettes first started & there was a slight hope that the character could be portrayed in a favorable light, but the fans would never allow it (hard to forget all the incredibly INCREDIBLY racist signs in the crowd at the time!) #BecomingMuhammadHassan

12

Alessandro
@BoondyAlBoondy
·
Jun 1

🐘FROM AN ORIGINAL TOOT🐘

Only two bags of grass clippings this week!

Amazing how much easier it is to mow the lawn when you don't keep putting it off again and again and again ...

5

Alessandro
@BoondyAlBoondy
·
May 31

🐘FROM AN ORIGINAL TOOT🐘

Just watched "Captain America: Brave New World" via
@disneyplus
... I enjoyed it, Ford & Esposito had fun with their roles (but expecting people to realize that the main villain paid off a post-credits scene from a forgotten Hulk movie that came out almost twenty years ago was a pretty big ask!) #MrBlue

39

Alessandro
@BoondyAlBoondy
·
May 31

🐘FROM AN ORIGINAL TOOT🐘

Just watched the season premiere of "Rick and Morty" ... What a weird episode ("Osama Been Chargin" did make me laugh tho) #SummerOfAllFears

24

Alessandro
@BoondyAlBoondy
·
May 30

🐘FROM AN ORIGINAL TOOT🐘

Just watched the series premiere of "The Librarians: The Next Chapter" ... Same hammy acting & iffy special effects, I love it (but now they gotta pretend that the other characters are somewhere off-camera for the entire run of the show?) #AndTheDeadlyDrekavac

22

Alessandro
@BoondyAlBoondy
·
20h
4.5 miles, 231.3 calories burned #30andsomething
24

Alessandro
@BoondyAlBoondy
·
21h
🐘FROM AN ORIGINAL TOOT🐘

We used to have four times the toilet paper back in Aught 'Tree! 🚙🎄🎄🏬 #HonkHonk
18

You reposted

The A.V. Club
@TheAVClub
·
May 29
Swedish actor Hans Crispin has reportedly been sitting on a copy of The Day The Clown Cried after stealing it in 1980.

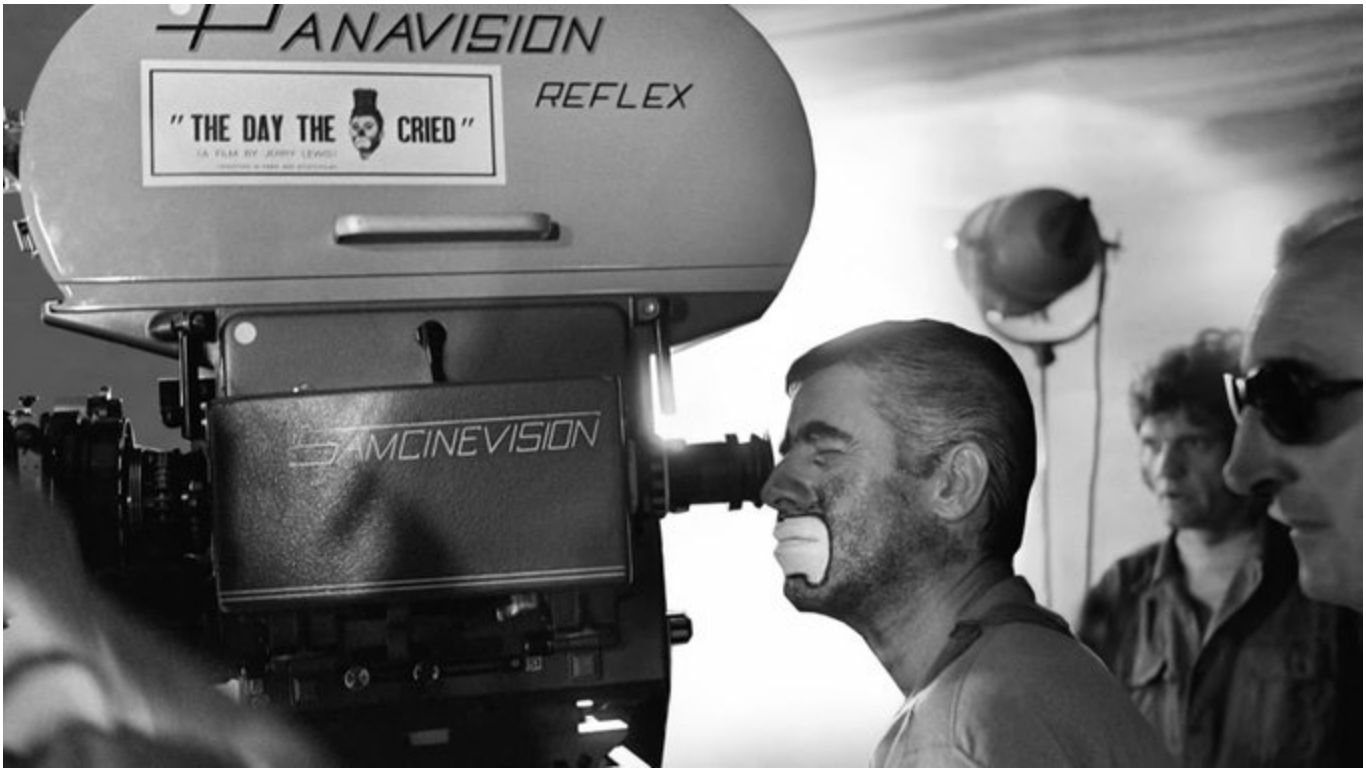

Full cut of Jerry Lewis' The Day The Clown Cried found after 45 years lost
From avclub.com

1
5
11
5.1K

Alessandro
@BoondyAlBoondy
.
May 29

🐘FROM AN ORIGINAL TOOT🐘

Just listened to the series finale of #SonicBoom ... Felt kind of appropriate to finish off this podcast as Oklahoma City punches its ticket to the NBA Finals (ouchie!) #Epilogue

12

You reposted

TIME
TIME
@TIME
·
May 29

Meet the five small businesses that helped knock down Trump's tariffs:

The Five Small Businesses That Helped Block Trump's Tariffs
From time.com

15
28
89
39K

Alessandro
@BoondyAlBoondy
·
May 28

4.5 miles, 228.8 calories burned (okay, my ankle hasn't swollen to an abnormal size, so guess it was the right call to resume my usual exercise routine ... hopefully!) #30andsomething

20

Alessandro
@BoondyAlBoondy
·
May 28

🐘FROM AN ORIGINAL TOOT🐘

Ventured just a little bit further from home this time ... Hey, every journey begins with a single step & all that, right? 🚙⛪⛪
#HonkHonk

8

Alessandro
@BoondyAlBoondy
·
May 28

🐘FROM AN ORIGINAL TOOT🐘

Maybe they had AI proofread this copy ... 🤦

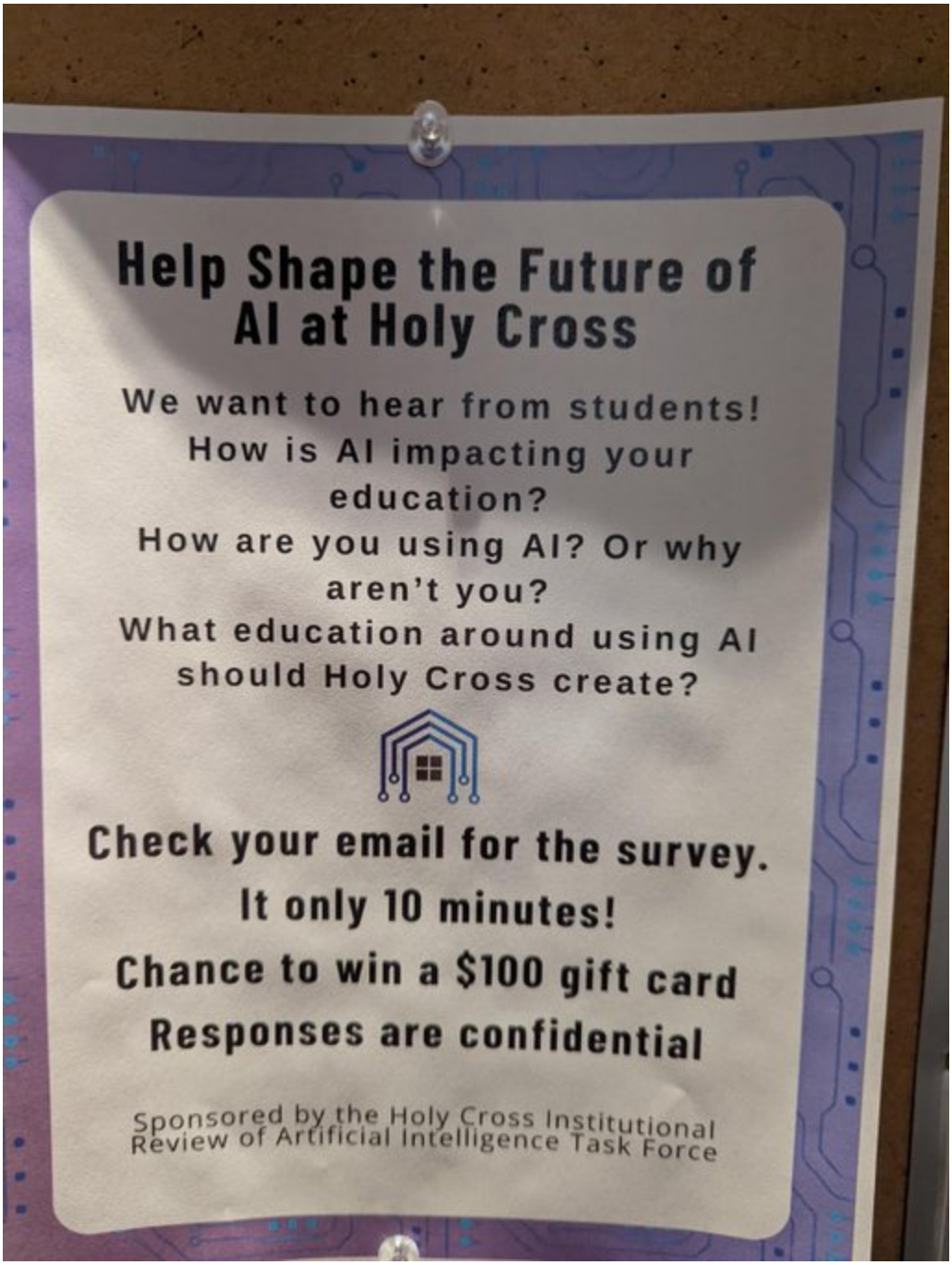
Help Shape the Future of AI at Holy Cross
We want to hear from students!
How is AI impacting your education?
How are you using AI? Or why aren't you?
What education around using AI should Holy Cross create?
Check your email for the survey.
It only 10 minutes!
Chance to win a $100 gift card
Responses are confidential
Sponsored by the Holy Cross Institutional Review of Artificial Intelligence Task Force

read image description

ALT

Alessandro
@BoondyAIBoondy
·
May 27

4.5 miles, 229.3 calories burned #30andsomething

6

Alessandro
@BoondyAlBoondy
·
May 27

🐘FROM AN ORIGINAL TOOT🐘

Forgot to put on my seatbelt, which is embarrassing ... but managed to rally and have a nice drive after all! 🚙🎪
#HonkHonk

4

Alessandro
@BoondyAlBoondy
·
May 26

🐘FROM AN ORIGINAL TOOT🐘

Second mow of the season!

Didn't take as long as the first time (I think), and only had four bags of clippings ... So, progress!

6

You reposted

Salon
@Salon
·
May 26

How America got so weird: The Pilgrims made us do it

How America got so weird: The Pilgrims made us do it
From salon.com

5
6
1.7K

Alessandro
@BoondyAlBoondy
·
May 25

🐘FROM AN ORIGINAL TOOT🐘

Just watched "Still Time" via
@netflix
... What a sweet movie (and yet another reminder to live in the moment!) #EraOra

12

Alessandro
@BoondyAlBoondy
·
May 24

🐘FROM AN ORIGINAL TOOT🐘

Just watched "Hustle" via
@netflix
... Excellent performance by Sandler (but the Spanish kid looked him up on the Internet & didn't find any stories about when he spent six months in jail?!) #BoaChallenge

13

Alessandro
@BoondyAlBoondy
·
May 23

🐘FROM AN ORIGINAL TOOT🐘

Back in the saddle again!

Bit more of a shaky start this time, but still managed to finish strong ... even with the light rain 🚙⛪ #HonkHonk

6

You reposted

TIME
@TIME
·
2h

Will Mike Birbiglia's "The Good Life" make him more famous?

Why Isn't Mike Birbiglia More Famous?
From time.com

1
2
9
19K

You reposted

Kotaku
@Kotaku
·
May 21

Here's The GTA 6 Trailer Recreated In San Andreas http://dlvr.it/TKvy0j

4

26

12K

Alessandro
@BoondyAlBoondy
·
May 21

🐘FROM AN ORIGINAL TOOT🐘

Just watched the season premiere of "LEGO Masters" ... A fun episode, now I'll be disappointed if the Sith squirrel from Puppy Planet doesn't get its own Wookieepedia entry (but I will REALLY be disappointed if I find out that FOX used Fortnite's AI-generated Darth Vader voice!) #RebuildTheGalaxy

15

Alessandro
@BoondyAlBoondy

.
May 20

🐘FROM AN ORIGINAL TOOT🐘

Just watched the season (six) premiere of "The Lucy Show" via YouTube ... The premise was pretty dumb, but seeing Ruta Lee break after the lettuce got in Uncle Miltie's eyes was amusing enough #LucyMeetsTheBerles

19

Alessandro
@BoondyAlBoondy
.
May 20

🐘FROM AN ORIGINAL TOOT🐘

Another successful test drive ... Felt even smoother than yesterday!

🚙🎪 #HonkHonk

2

Alessandro
@BoondyAlBoondy
.
May 19

🐘FROM AN ORIGINAL TOOT🐘

Just watched the season (five) finale of #TheLucyShow via YouTube ... I know this is supposed to be a comedy, but it's ridiculous to think a bank manager would simply hand over the key to the front door, instead of offering security guards to let him in (but it was quite amusing to think there was a time when people living in Hollywood wouldn't be familiar with the term "shooting the pilot"!) #LucyMeetsSheldonLeonard

5

Alessandro
@BoondyAlBoondy
·
May 19

🐘FROM AN ORIGINAL TOOT🐘

Running the car battery in the driveway must'a done the trick, because we were able to take a quick 15-minute spin around the neighborhood without incident ... Wasn't all that scary! 🚙🎪#HonkHonk

2
11

Alessandro
@BoondyAlBoondy
·
May 18

🐘FROM AN ORIGINAL TOOT🐘

Car battery was COMPLETELY dead, so had to :

* Use a screwdriver to put it in neutral
* Push it halfway into the garage to reach the outlet
* Try to figure out how to attach the trickle charger, only to discover it needs at least 2V of juice in order to actually work
* End up calling AAA to get 'er started
* Leave the car running in the driveway for an hour

23

Alessandro
@BoondyAlBoondy
·
May 17

🐘FROM AN ORIGINAL TOOT🐘

Just watched "Nonnas" via
@netflix
... A great cast and some GREAT shots of the food! #CraigTheBum

34

Alessandro
@BoondyAlBoondy
·
May 17

🐘FROM AN ORIGINAL TOOT🐘

Finally took the ciabatta rolls & weighed them, which came out to around 18 ounces ... Now, the website says 13.6 oz, but the bag says 12.4, so that means they've BOTH been wrong this whole time?! 🚦

6

Alessandro
@BoondyAlBoondy
·
2h

🐘FROM AN ORIGINAL TOOT🐘

Hmm ... #librarylife #giggity

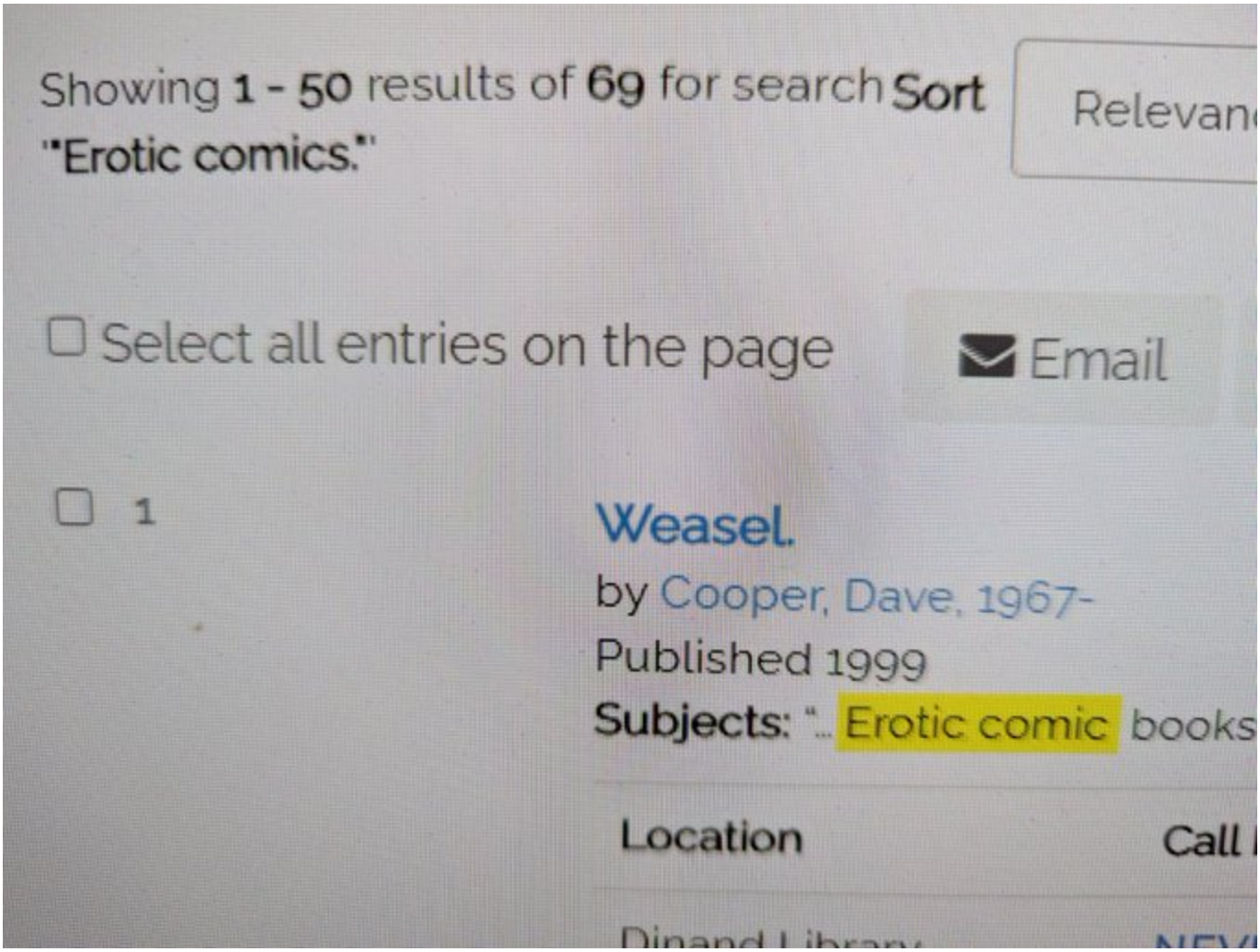

read image description

ALT

You reposted

Taylor Snow

@taylorcsnow

·

May 13

Jayson Tatum underwent successful surgery today to repair a ruptured right Achilles tendon.

No timetable is currently available for his return, but he is expected to make a full recovery.

71

488

2.3K

478K

Alessandro
@BoondyAlBoondy
·
May 10

🐘FROM AN ORIGINAL TOOT🐘

Just watched "WWE Backlash" via
@peacock
... Not a great main event, but still an entertaining show overall (St. Louis was probably the best non-overseas crowd I've heard in quite awhile!) #WWEBacklash

1

274

Alessandro
@BoondyAlBoondy
·
May 10

"🐘FROM AN ORIGINAL TOOT🐘

"John Cena. Half-booed. Then, now, forever" ... Show me where he's lying! #WWEBacklash

1

135

Alessandro
@BoondyAlBoondy
·
May 10

🐘FROM AN ORIGINAL TOOT🐘

"Start filming Barbie 2 so Cena leaves" ... Okay, that's a pretty good one! #WWEBacklash

103

Alessandro
@BoondyAlBoondy
·
May 10

🐘FROM AN ORIGINAL TOOT🐘

Your monthly reminder that
@peacock
doesn't know how to do live-streaming properly!

We paused #WWEBacklash (to clean up after dinner) & when we head back it's kicked us to the front page ... yet pressing "Play" does NOT resume where we left off, rather it starts up in real time, trying to spoil everything :(

112

Alessandro
@BoondyAlBoondy
·
May 10

🐘FROM AN ORIGINAL TOOT🐘

"Sikoa puts eyelashes on his car" ... I'm unfamiliar, are those like truck nuts? #WWEBacklash

99

Alessandro
@BoondyAlBoondy
·
May 10

🐘FROM AN ORIGINAL TOOT🐘

Yeah, why IS The Mountie in "WWF Superstars 2" for Game Boy? #WWEBacklash

97

You reposted

Dick Lipe
@DickLipe
·
May 10

With his last basket, Tatum moved ahead of Kobe Bryant into 2nd place for the most playoff points scored at age 27 or younger.

3275 LeBron James
2892 Jayson Tatum
2889 Kobe Bryant
2620 Kevin Durant

9
219
1.1K
67K

Alessandro
@BoondyAlBoondy
·
May 10

🐘FROM AN ORIGINAL TOOT🐘

Three hours?! That's a long dang time to be mewring the lewrn ... Now just have to figure out what to do with these SEVEN friggin' bags of clippings!

4

Alessandro
@BoondyAlBoondy
·
May 10

🐘FROM AN ORIGINAL TOOT🐘

First mow of the season probably should have been at least a couple of weeks ago ... Also might not be the best idea to pick a day where it was raining all morning, but what'cha gonna do?

7

You reposted

telegramdotcom
@telegramdotcom
·
May 10

Biotech scientists are trying to develop high-end accessories such as purses made from lab-grown leather meant to replicate T. rex skin.

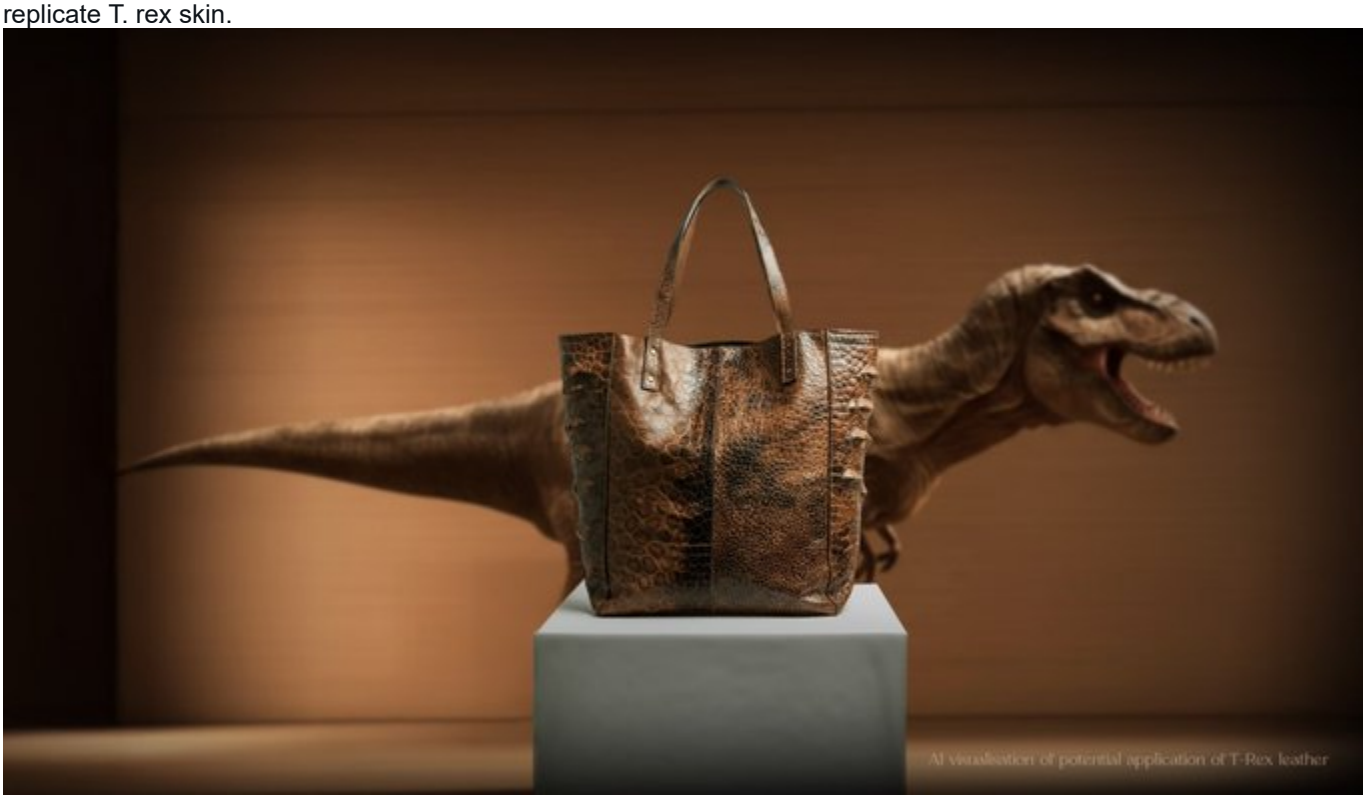

Scientists are growing T. rex leather in a lab. It could be used to make purses.
From telegram.com

1

577

Alessandro
@BoondyAlBoondy
·
May 10

🐘FROM AN ORIGINAL TOOT🐘

Just watched the season finale of #DaredevilBornAgain🩸 via @disneyplus
... Dang, that was a lot of bloody imagery (but still not clear on whether he was intentionally helping Bullseye to break out of prison, got a lot of innocent people killed if that was the case) #StraightToHell

32

You reposted

The A.V. Club
@TheAVClub
·
4h

Carla Hayden was the first woman and first African American person to hold the position.

American literacy suffers new assault as Trump fires librarian of Congress
From avclub.com

4K

Alessandro
@BoondyAlBoondy
·
4m

🐘FROM AN ORIGINAL TOOT🐘

Wednesday night was rough (and not just because the Celtics lost), but last night was much better ... The ankle continues to improve, plus I stayed asleep until almost six o'clock!*

* So MAYBE woke up once during the night, can't quite recall, but it would have been very brief & just gone right back to sleep 💤

1

Alessandro
@BoondyAlBoondy
·
19h

🐘FROM AN ORIGINAL TOOT🐘

So nice to see Vivian back on the show ... but they could've come up with a better script for her (I will say that one guy looked like a young Christian Bale!)

#TheLucyShow #VivVisitsLucy

12

You reposted

The Onion
@TheOnion
·
May 8

Pope Leo XIV: ‘There Couldn’t Be A Better Time To Get The Fuck Out Of America Forever’

Pope Leo XIV: ‘There Couldn’t Be A Better Time To Get The Fuck Out Of America Forever’

the ONION

99
2.4K
20K
589K

Alessandro
@BoondyAlBoondy
·
May 7

🐘FROM AN ORIGINAL TOOT🐘

"Think Rubik's Cubes and jigsaw puzzles, Minecraft and Tetris, chess and Labyrinth. A round of Battleship, anyone? And if these activities are actually helpful, how often would you need to play?"

Two jobs may lower the odds of dying from Alzheimer's disease — but why? - Harvard Health
From health.harvard.edu

2

6

Alessandro
@BoondyAlBoondy
·
May 7

🐘FROM AN ORIGINAL TOOT🐘

For 2 out of the last 3 nights, I've gone to bed & been able to stay asleep until 5-5:30 (maybe it's a matter of semantics, but I don't consider that to be waking up "in the middle of the night" because at that point the sun is up & the birds are chirping away!) 💤

On the other hand, for the last 3 days my left ankle has felt stiff & swollen, and I don't know why (weird thing is my brother twisted HIS ankle playing basketball, so perhaps it's merely a case of "sympathy pains"?) 🤙

2

You reposted

TIME

TIME

@TIME

·

May 6

"Fighting misinformation doesn't require censorship. In fact quite the opposite, it requires that we all speak out against it."

Column: How to address misinformation—without censorship 📝 Sander van der Linden and Lee McIntyre

How to Address Misinformation Without Censorship

From time.com

26

39

77

28K

Alessandro

@BoondyAlBoondy

·

May 4

🐘FROM AN ORIGINAL TOOT🐘

Just watched the season premiere of "The Walking Dead: Dead City" ... Not sure how I feel about them going all "James Bond" on Negan's new bat, kinda smacks of creating a new accessory to sell more action figures #PowerEqualsPower

41

Alessandro
@BoondyAlBoondy
·
May 3

🐘FROM AN ORIGINAL TOOT🐘

Just watched the series premiere of "Secrets Declassified with David Duchovny" ... No explanation of how the bomb can hit the ground at 700 miles per hour and NOT explode? Come on, Mulder!

(Oh, and there was the "Beyond Skinwalker Ranch" guy, how 'bout that!) #SecretsOfTheSkies

61

Alessandro
@BoondyAlBoondy
·
May 3

🐘FROM AN ORIGINAL TOOT🐘

I'm Tobar the Ferryman
I live in a shitty van
The boat's just a rental
The costs make me mental
I'm Tobar the Ferryman

#Fallout3 #Dogmeat #138Fingers

21

You reposted

The Verge

@verge

·

7h

Grand Theft Auto VI release delayed to May 2026

Grand Theft Auto VI release delayed to May 2026

From theverge.com

7

24

46

19K

You reposted

Ars Technica

@arstechnica

·

7h

Video game wikis are massive, community-led efforts—here’s how one was built

“Older than Google,” this Elder Scrolls wiki has been helping gamers for 30 years
From arstechnica.com

5
35
282
12K

Alessandro
@BoondyAlBoondy
·
21h

4.8 miles, 244.9 calories burned #30andsomething

3

Alessandro
@BoondyAlBoondy
·

21h

⌀

···

🐘FROM AN ORIGINAL TOOT🐘

Happy Purple Pride day!

You reposted

SportsCenter

@SportsCenter

·

May 1

One year after losing in the NBA Finals with the Mavericks, Luka Doncic was bounced in the first round with the Lakers.

312
854
9.1K
639K

Alessandro
@BoondyAlBoondy
·
Apr 30

🐘FROM AN ORIGINAL TOOT🐘

Yay, it's the episode where Carol Burnett plays a librarian! #TheLucyShow #LucyGetsARoommate

1

Alessandro
@BoondyAlBoondy
·
Apr 30

4.7 miles, 241.2 calories burned #30andsomething

3

Alessandro
@BoondyAlBoondy
·
Apr 30

🐘FROM AN ORIGINAL TOOT🐘

Just listened to the series premiere of "Sonic Boom" ... A lot of interesting what-if scenarios for poor poor Seattle (and is it just me, or does George Karl sound exactly like David Duchovny?!) #The90s

57

Alessandro
@BoondyAlBoondy
·
Apr 29

4.6 miles, 238.1 calories burned #30andsomething

7

You reposted

WIRED

@WIRED

·

Apr 28

Poorly maintained sewers can have disastrous consequences, but regular inspections can be time-consuming, expensive, and dangerous. The solution: subterranean dung drones.

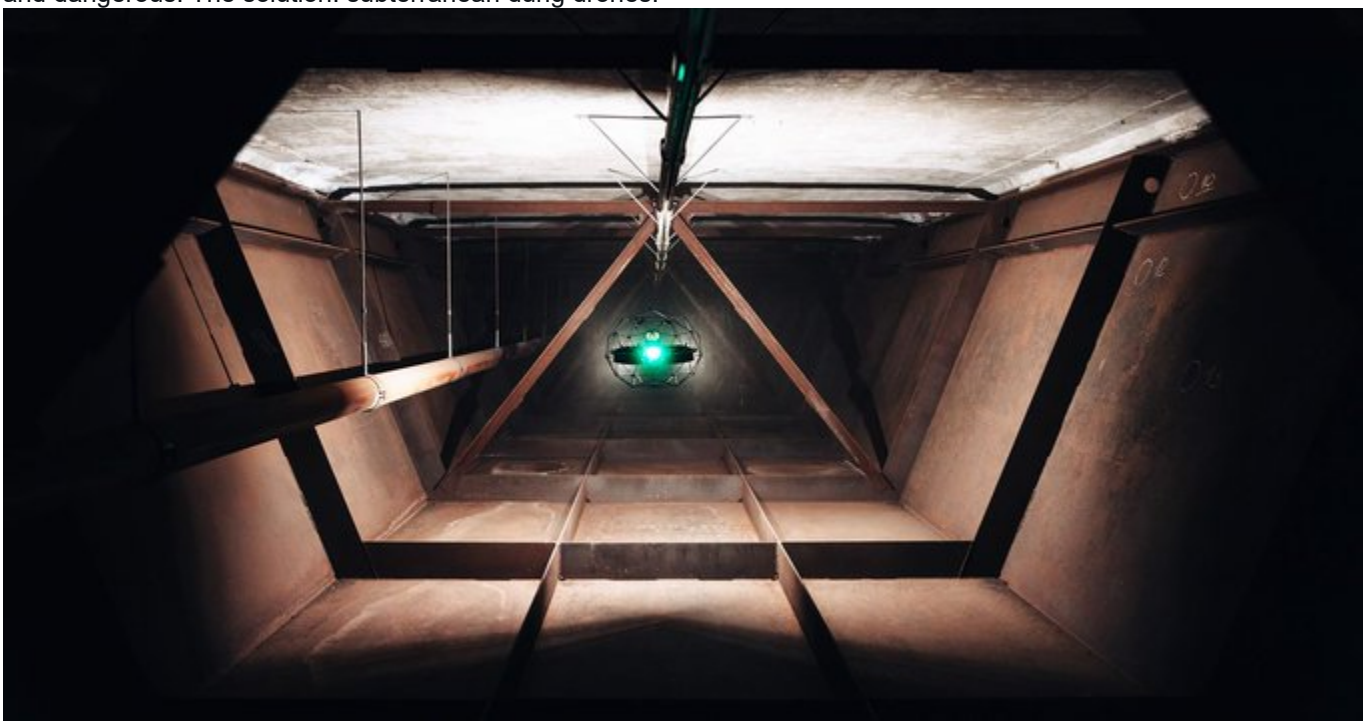

Poop Drones Are Keeping Sewers Running So Humans Don't Have to

From wired.com

2

16

30

19K

Alessandro

@BoondyAlBoondy

.
Apr 28
4.6 miles, 238.0 calories burned #30andsomething
8

Alessandro
@BoondyAlBoondy
.
Apr 28
🦋FROM AN ORIGINAL SKEET🦋

Today's episode of
@ARIYNBF
reminded me of this quote from American Dad: "We can put the wooden spoon back in the kitchen, no more having to chop up our dumps!"

youtube.com
American Dad: Roger Sells The Senator's Daughter to Drug Dealers...
Stan entrusts Roger to befriend the Senator's daughter so he can get a promotion, but Roger sells her to drug dealers after going doing drugs with her and no...
5

Alessandro
@BoondyAlBoondy
.
Apr 27
🐘FROM AN ORIGINAL TOOT🐘

Just watched the season finale of #TheFloor ... Not as peeved about the last match being a best-of-three series this time (plus it turned out the ridiculous "sacrifice" that lady made in the last episode was all for nothing, so that made me happy!)

#ConquerTheFloor

132

Alessandro
@BoondyAlBoondy
·
Apr 27

🐘FROM AN ORIGINAL TOOT🐘

My brother bought me one of those weighted blankets that are supposed to apply "deep calming pressure", & I had a decent night's sleep!

There was one point when I woke up during the night because it felt a little heavy on my legs ... Not cutting off the circulation or anything, just had to take it off (but when I woke up later the blanket was on me again, which I don't remember doing, so maybe it was only a dream that I had taken it off before?) 💤

15

Alessandro
@BoondyAlBoondy
·
Apr 26

🐘FROM AN ORIGINAL TOOT🐘

Just watched "Buona Sera Mrs. Campbell" via YouTube ... Some great shots of 1960s Italy, and a great cast too (who would have thought that Sgt. Bilko & Kojak fighting over Gina Lollobrigida would work so well!?) #CaptainSoup

6

Alessandro
@BoondyAlBoondy
·
Apr 26

🐘FROM AN ORIGINAL TOOT🐘

Just watched the season finale of #CelebrityJeopardy ... The right person won (I will say that "Olivia Rodrigo" & "criss cross applesauce" were two very weird coincidences to have on one show!) #Final

50

Alessandro
@BoondyAlBoondy
·
Apr 25

4.7 miles, 241.7 calories burned #30andsomething

7

Alessandro
@BoondyAlBoondy
·
16h

🐘FROM AN ORIGINAL TOOT🐘

Another episode that should have ended with Lucy's ass being thrown in jail ... Plus I'm sure there was some old black-and-white TV show that featured a swindler taking advantage of a "double your money back" guarantee for pickles (wonder if this whole thing was a reference to that episode?)

#TheLucyShow #LucyTheBeanQueen

9

Alessandro
@BoondyAlBoondy
·

20h

4.7 miles, 240.6 calories burned #30andsomething

4

Alessandro
@BoondyAlBoondy
.
Apr 23

🐘FROM AN ORIGINAL TOOT🐘

Just watched the season (five) premiere of "The Lucy Show" via YouTube ... She actually had some pretty good dance moves during that performance! #LucyWithGeorgeBurns

4

Alessandro
@BoondyAlBoondy
.
Apr 23

4.7 miles, 241.4 calories burned #30andsomething

2

Alessandro
@BoondyAlBoondy
.
Apr 22

🐘FROM AN ORIGINAL TOOT🐘

Just watched the season (four) finale of #TheLucyShow via YouTube ... Looks like her character was a mutant this whole time (plus the writers predicted ChatGPT over 50 years before the tech bros came up with the concept, wow!) #LucyTheSuperWoman

7

Alessandro
@BoondyAlBoondy
·
Apr 22

4.7 miles, 242.5 calories burned #30andsomething

7

You reposted

Worcester Magazine
@worcestermag
·
Apr 22

The mosaic has quite the history as a living room in ancient Antioch, now modern Turkey, and a dance floor in Worcester.

Worcester County Wonders: 1,525-year-old floor from Antioch calls Worcester Art Museum home
From worcestermag.com

1

126

Alessandro
@BoondyAlBoondy
·
1m

"Do you remember when you first found out professional wrestling was 'fake'?" ... I remember exactly, the '87 Slammy Awards when Hacksaw Jim Duggan & Harley Race were brawling backstage, then some stagehand casually walks a llama into frame (Gorilla Monsoon even said "A llama? Who knows what's next to come here!", & I knew!)

Quote

The A.V. Club
@TheAVClub
·
22h

Say goodbye to kayfabe and hello to the WWE writer's room.

http://avclub.com/wwe-unreal-teaser-netflix…

Alessandro
@BoondyAlBoondy
·
53m

🐘FROM AN ORIGINAL TOOT🐘

Wow, 109/68!

Better quit now while I'm ahead ... 😍

Alessandro
@BoondyAlBoondy
·
4m

🐘FROM AN ORIGINAL TOOT🐘

Okay, my face still felt warm, & I was a bit amped up after watching a bunch of "Crowd at WrestleMania 41 Sings Along to This Fire Burns" reaction videos ... but took my BP and it was only 113/73, so think I'm doing okay on that front 😍

You reposted

Jenny Jones
@GreenJennyJones
·
8h

Are you part of the 'silent majority' who wants faster action on dealing with the impact of our #ClimateCrisis?

Activate climate’s ‘silent majority’ to supercharge action, experts say
From theguardian.com

10
69
151
5.1K

Alessandro
@BoondyAlBoondy
·
12h

🐘FROM AN ORIGINAL TOOT🐘

Just watched Night 2 of "WrestleMania 41" via
@peacock
... Some stray thoughts:

* IYO looked great (but was she intentionally wearing Buzz Lightyear colors?)
* Priest should've had ear plugs for that chair shot!
* Dirty Dom the fan favorite has arrived
* Was holding out hope for Rusev, oh well
* Announcers really kissed Logan's ass during that match, eh wot?
* Lyra lookin' like the Sorceress from Castle Grayskull!
* Someone seemed to be missing from that main event, hmm

#WrestleMania

5

Alessandro
@BoondyAlBoondy
·
3m

🐘FROM AN ORIGINAL TOOT🐘

First time taking BP at my desk in the office (because this new wrist model is so quiet that I don't have to worry about bothering other people) ... and I gotta say, with the way I was feeling this morning, 125/82 is actually a lot better than I was expecting! 😍

Alessandro
@BoondyAlBoondy
·
12h

🐘FROM AN ORIGINAL TOOT🐘

Hey
@peacock
, why is there no "Play from beginning" button to watch #WrestleMania Night 2? The show is over, but I can only rewind to the halfway point, no further!

118

Alessandro
@BoondyAlBoondy
·
12h

🐘FROM AN ORIGINAL TOOT🐘

A lot of fun seeing all the family together again for Easter ... Of course, now we gotta start Night 2 of #WrestleMania at

10 o'clock, oh boy!

101

You reposted

Engadget

@engadget

·

22h

Nintendo shares a vintage SNES commercial starring Paul Rudd as he reprises the role for Switch 2

Nintendo shares a vintage SNES commercial starring Paul Rudd as he reprises the role for Switch 2

From engadget.com

3

6

15

14K

Alessandro
@BoondyAlBoondy
·
12h

🐘FROM AN ORIGINAL TOOT🐘

Just watched Night 1 of "WrestleMania 41" via
@peacock
... Some stray thoughts:

* The War Raiders shouldn't have been the ones cosplaying for a video game tie-in
* Jade Cargill's costume made her back look like a stegosaurus
* Weird to announce the acquisition of AAA & then immediately have one of your top luchadors lose to a white guy in a mask 🤦
* Tiffany really looked effed up after that fight
* Forget about the match, it was so nice to hear "This Fire Burns" again!

#WrestleMania

3

Alessandro
@BoondyAlBoondy
·
15h

🐘FROM AN ORIGINAL TOOT🐘

Starting #WrestleMania now ... and they're kicking off the show with Gunther versus Uso? That seems like a bad sign :(

137

Alessandro
@BoondyAlBoondy
·
21h

🐘FROM AN ORIGINAL TOOT🐘

"Too many people view their support of a political party like they support a sports team ... " 🤔

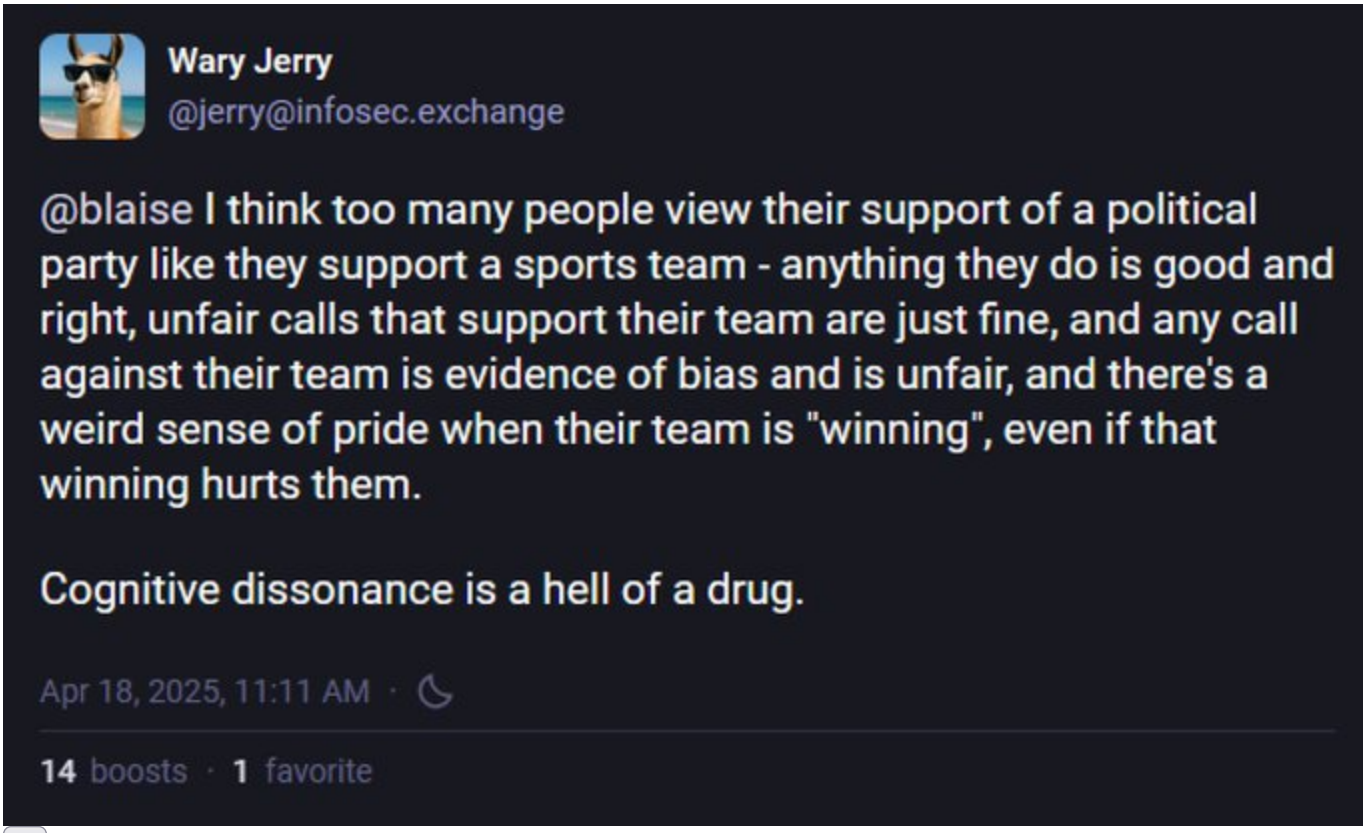
Wary Jerry
@jerry@infosec.exchange
@blaise I think too many people view their support of a political party like they support a sports team - anything they do is good and right, unfair calls that support their team are just fine, and any call against their team is evidence of bias and is unfair, and there's a weird sense of pride when their team is "winning", even if that winning hurts them.
Cognitive dissonance is a hell of a drug.
Apr 18, 2025, 11:11 AM
14 boosts · 1 favorite

Alessandro
@BoondyAlBoondy
·
Apr 19

🐘FROM AN ORIGINAL TOOT🐘

Okay, took my BP this morning & it was a perfectly acceptable 119/79 ... Now I'm a-gonna take the win, put the Omron away, and not think about it anymore :|

3

Alessandro
@BoondyAlBoondy
·
Apr 19

🐘FROM AN ORIGINAL TOOT🐘

Technically, I only woke up ONE TIME during the night ... but it was around 4:30, so ended up being a real struggle to fall back asleep (think it goes back to taking my BP several times yesterday, and while most of the readings were perfectly normal, my mind only wants to focus on the time right before dinner when it ended up being 135/85 or something along those lines) 💤

2

You reposted

Joseph Allen

@j_g_allen

·

Apr 18

last year, the United States sold more educational services to the rest of the world than it sold in natural gas and coal **combined**

Opinion | Trump is killing one of our strongest exports

From washingtonpost.com

2
21
25
13K

Alessandro
@BoondyAlBoondy
·
Apr 18

🐘FROM AN ORIGINAL TOOT🐘

Woke up around one o'clock last night (peeked at the alarm clock, stupid stupid!) ... but, for some reason, got it in my head that I had been awake the whole time, so that got me agitated and made it difficult to fall back asleep (but I did it!) 😔

Anyway, this morning the side of my face was all warm, so decided to take my blood pressure ... and it was 111/77 (!), so I guess that's not what's been keeping me awake at night after all 💤

Alessandro
@BoondyAlBoondy
·
Apr 17

4.8 miles, 244.6 calories burned #30andsomething

3

Alessandro
@BoondyAlBoondy
·
Apr 17

🐘FROM AN ORIGINAL TOOT🐘

That took no time at all ... Now just gotta wait for all the paperwork to go through, then pay the fee for the new plates, and we're all set!

(not exactly the way I wanted to become a first time 🚗 owner, but what can you do?)

2

Alessandro
@BoondyAlBoondy
·
Apr 16

4.8 miles, 243.4 calories burned #30andsomething

3

You reposted

Fifty Shades of Whey
@davenewworld_2
·
Apr 15

Replying to
@davenewworld_2
"The officer is charged with child enticement and sexual conduct for a fee...Lemon said he immediately put the officer, Dominick Boschetto, on administrative leave and initiated an internal investigation that will parallel the criminal investigation."

State police detectives arrest Auburn cop at police station
From telegram.com

9
19
1.9K

Alessandro
@BoondyAlBoondy
·
18h

🐘FROM AN ORIGINAL TOOT🐘

What the, that little brat was the kid who played Dennis the Menace?! #TheLucyShow #LucyTheRobot

Alessandro
@BoondyAlBoondy
·
21h

4.8 miles, 243.7 calories burned #30andsomething

1

Alessandro
@BoondyAlBoondy
·
Apr 15

🐘FROM AN ORIGINAL TOOT🐘

My brother got me a new sleep mask for my berfday, but it turned out to be a little too tight around the temples, plus it would "ride up" during the night & end up on my forehead ... Anyway, decided to try an experiment & sleep without a mask at all (still woke up a couple of times, but that's been happening anyway, so think I can go without one moving forward!) 💤

1

7

Alessandro
@BoondyAlBoondy
·
Apr 14

4.7 miles, 240.8 calories burned #30andsomething

5

Alessandro
@BoondyAlBoondy
·
Apr 13

🐘FROM AN ORIGINAL TOOT🐘

Just watched the series premiere of "WWE LFG" ... Yeah, it was about time for a "Tough Enough" reboot (the Olympic

gold medalist & the cheerleader were really impressive in their match!) #ThisIsWWELFG

63

Alessandro
@BoondyAlBoondy
·
Apr 12

🐘FROM AN ORIGINAL TOOT🐘

But then I heard birds singing outside my window, and (deciding to take a peek at the clock) realized it was almost 6 o'clock, so I had actually slept for three or four hours straight. Hell, maybe even five!

Of course, then I actually looked outside the window, only to discover some unexpected snowfall ... which leaves me feeling agitated & disconsolate again 💤❄️

[2/2]

6

Alessandro
@BoondyAlBoondy
·
Apr 12

🐘FROM AN ORIGINAL TOOT🐘

The best tip I've seen in Satchin Panda's book thus far? If you wake up during the night, don't look at your alarm clock, because the light might trick your brain into thinking it's the sun & keep you from falling back asleep!

Anyway, I did end up stirring from my slumber sometime last night, then went back to sleep ... only it felt like I woke up again after just a few minutes, which left me agitated & disconsolate :(

[1/2]

8

Alessandro
@BoondyAlBoondy
·
Apr 11

🐘FROM AN ORIGINAL TOOT🐘

Oh great, we can add "Lucille Ball in yellow face" to the list of things I would've been perfectly happy not knowing had existed ... #TheLucyShow #LucyAndTheSoapOpera

6

Alessandro
@BoondyAlBoondy
·
8h

🐘FROM AN ORIGINAL TOOT🐘

Nothing stuck to the driveway or the roads ... Still, waking up & seeing snow on the lawn at this point in April is not really a great way to start your day!

EDIT: And now it's started to (lightly) snow again!

Alessandro
@BoondyAlBoondy
·
21h

4.7 miles, 242.9 calories burned #30andsomething

1

Alessandro
@BoondyAlBoondy
·
Apr 9

🐘FROM AN ORIGINAL TOOT🐘

Okay, everything's been re-written in ink, copies have been made ... so I can put my taxes in the mail tomorrow and not have to think about 'em anymore!

5

Alessandro
@BoondyAlBoondy
·
Apr 9

4.7 miles, 239.4 calories burned #30andsomething

2

You reposted

The Verge
@verge
·
Apr 9

Google used AI to enhance The Wizard of Oz for the Las Vegas Sphere’s giant screen

Google used AI to enhance The Wizard of Oz for the Las Vegas Sphere’s giant screen
From theverge.com

1
24
14K

Alessandro
@BoondyAlBoondy
·
Apr 9

🐘FROM AN ORIGINAL TOOT🐘

"I'm gonna try to do it, work at it every day through the pain and hope things fall into place, that maybe sometime in the future I'll start to feel better again. That's easier said than done, but so far I've been able to keep goin' ... " #HarveyPekar #Nevins7thAnniversary

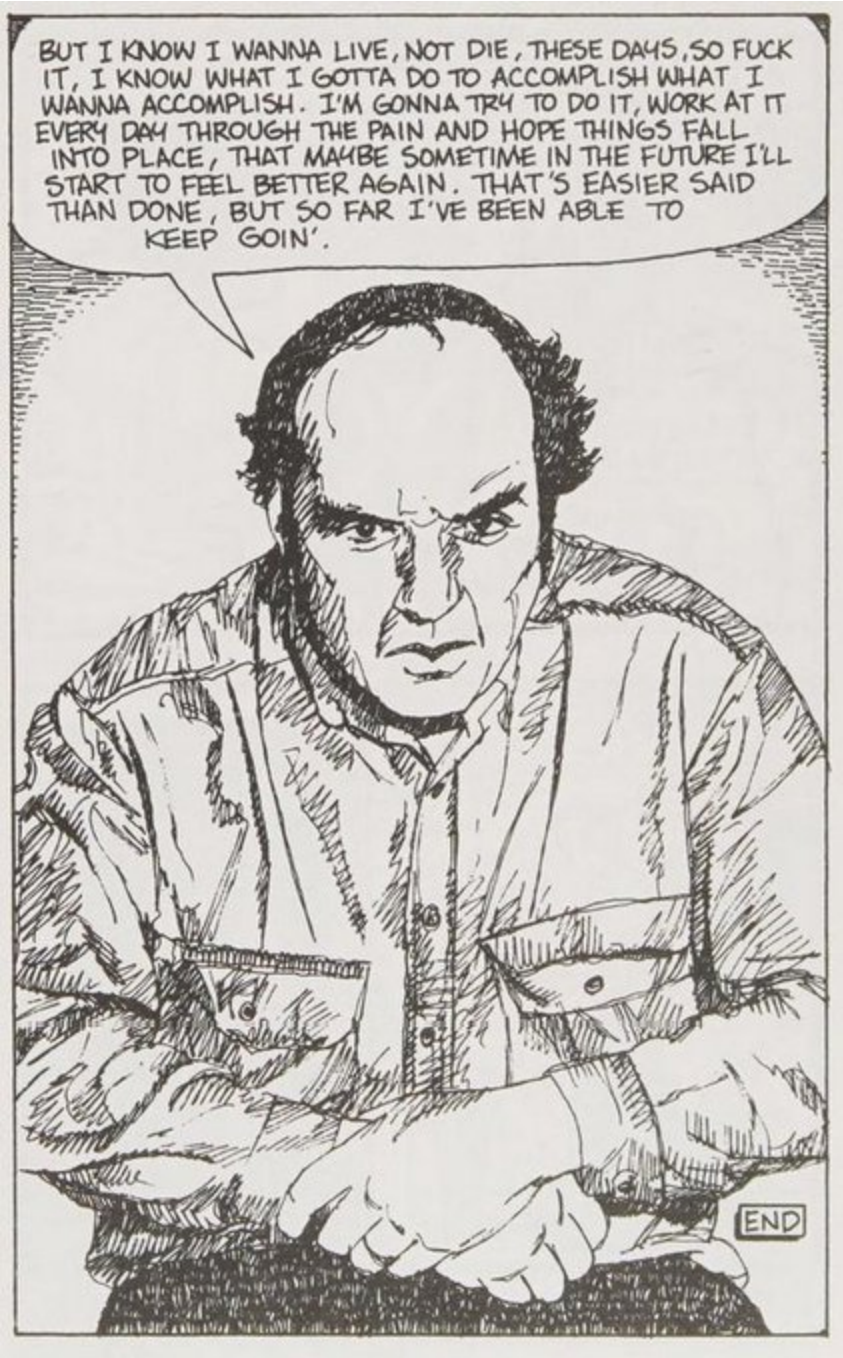
BUT I KNOW I WANNA LIVE, NOT DIE, THESE DAYS, SO FUCK IT, I KNOW WHAT I GOTTA DO TO ACCOMPLISH WHAT I WANNA ACCOMPLISH. I'M GONNA TRY TO DO IT, WORK AT IT EVERY DAY THROUGH THE PAIN AND HOPE THINGS FALL INTO PLACE, THAT MAYBE SOMETIME IN THE FUTURE I'LL START TO FEEL BETTER AGAIN. THAT'S EASIER SAID THAN DONE, BUT SO FAR I'VE BEEN ABLE TO KEEP GOIN'.
END

3

Alessandro
@BoondyAlBoondy
·
Apr 8

4.7 miles, 241.1 calories burned #30andsomething

4

Alessandro
@BoondyAlBoondy
·
Apr 7

🐘FROM AN ORIGINAL TOOT🐘

Wasn't expecting Klinger from M*A*S*H to make an appearance on #TheLucyShow ... Too bad he did it in the most offensive way possible (did they really think back then that head shrinking was a practice of the indigenous people in North America?!) #LucyTheRainGoddess

5

Alessandro
@BoondyAlBoondy
·
Apr 7

4.7 miles, 241.3 calories burned #30andsomething

3

Alessandro
@BoondyAlBoondy
·
Apr 6

🐘FROM AN ORIGINAL TOOT🐘

And now my state taxes are done! 💸💸💸💸💸

(although I didn't have a great night's sleep, so I really need to go over all the numbers with a fine-tooth comb before

submitting everything ...)

3

You reposted

Tom Warren

@tomwarren

·

Apr 5

Microsoft has created an AI-generated version of Quake. Microsoft’s Muse AI model is now available as a tech demo, as part of the company's Copilot in Gaming push. Full details and demo 👇

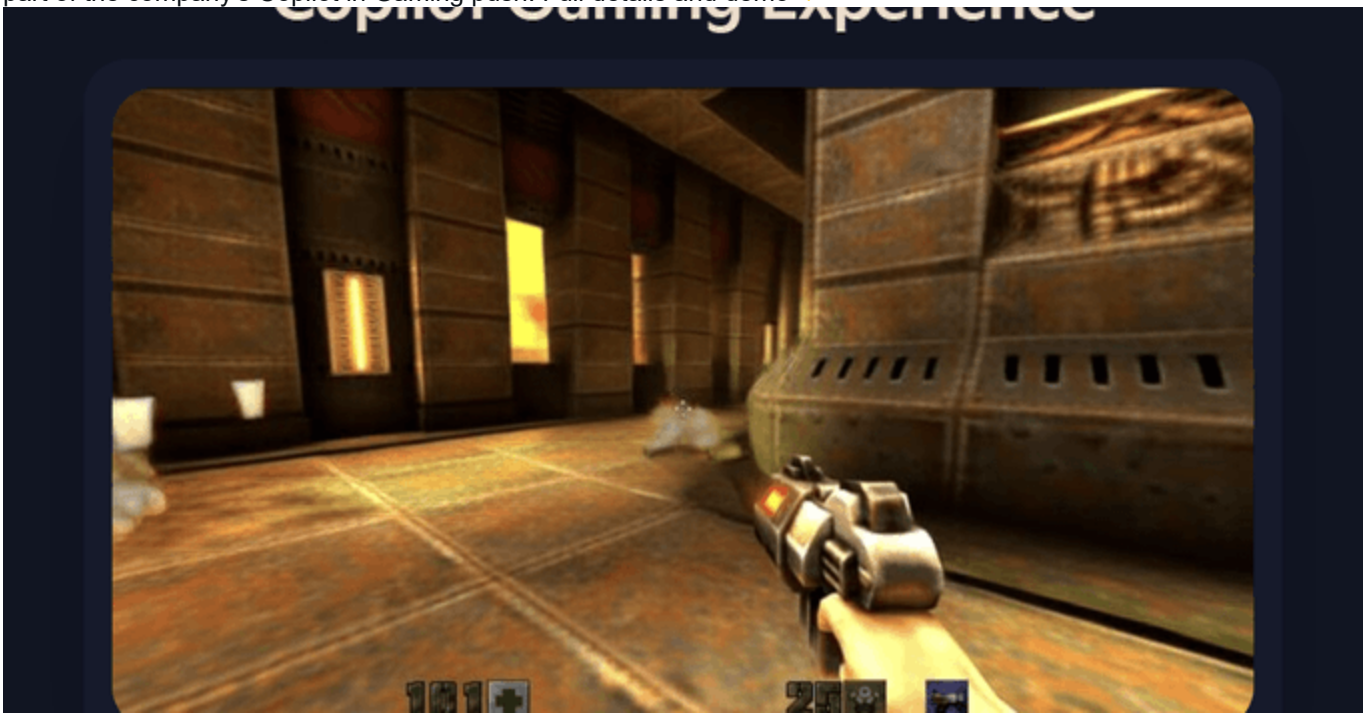

Microsoft has created an AI-generated version of Quake

From theverge.com

30

65

337

39K

Alessandro

@BoondyAlBoondy
·
Apr 5

🐘FROM AN ORIGINAL TOOT🐘

A productive morning thus far ... picked up the groceries, moved our new Bowflex into the basement (until we're ready to assemble it at an undisclosed date in the future), and finished my federal taxes!

Now just have to go over the auto insurance quotes & pick the best option (so of course the car decides that it's the perfect time to refuse to start, blargh!) #ProbablyTheBattery

5

Alessandro
@BoondyAlBoondy
·
Apr 4

4.7 miles, 241.0 calories burned #30andsomething

7

You reposted

Ars Technica
@arstechnica
·
Apr 4

Not just Switch 2: ESA warns Trump’s tariffs will hurt the entire game industry

Not just Switch 2: ESA warns Trump’s tariffs will hurt the entire game industry
From arstechnica.com

2
4
9
6.8K

You reposted

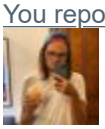

Jason Koebler
@jason_koebler
·
Apr 4

Petabytes of critical government research that is marked for possible deletion cannot be archived because of technical and legal restrictions, meaning it is very likely to be lost forever:

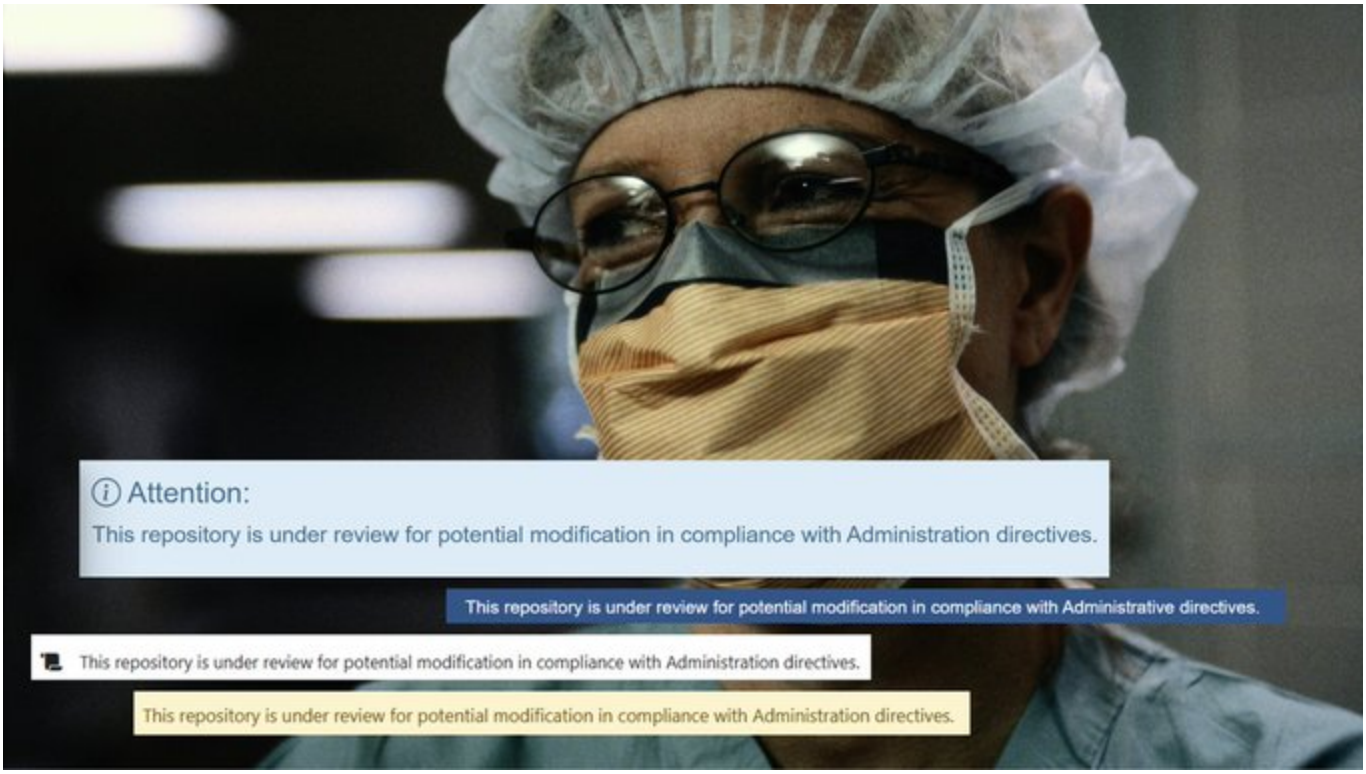
Attention:
This repository is under review for potential modification in compliance with Administration directives.
This repository is under review for potential modification in compliance with Administrative directives.
This repository is under review for potential modification in compliance with Administration directives.
This repository is under review for potential modification in compliance with Administration directives.

Massive, Unarchivable Datasets of Cancer, Covid, and Alzheimer's Research Could Be Lost Forever
From 404media.co

1
45
79
2.8K

Alessandro
@BoondyAlBoondy
.
7h

🐘FROM AN ORIGINAL TOOT🐘

Stayed asleep for around 3 1/2 hours before waking up, then slept for another three straight hours before waking up again, then got another half hour of shut-eye until I woke up JUST before my alarm clock went off ... which adds up to probably one of the better nights of sleep I've had in awhile, all things considered 💤

2

Alessandro
@BoondyAlBoondy
·
21h

4.7 miles, 241.7calories burned #30andsomething

2

Alessandro
@BoondyAlBoondy
·
Apr 3

🐘FROM AN ORIGINAL TOOT🐘

Just watched the season finale of #ExpeditionX ... That was indeed a weird-looking shadow at the end, but saying it resembled a guard beating a prisoner seems a bit of a stretch (plus as an aside, I find it amusing that it's been like two years, but Spectrum still lists Jessica Chobot as a cast member!) #TerrorBehindBars

1

Alessandro
@BoondyAlBoondy
·
Apr 2

4.6 miles, 236.1 calories burned #30andsomething

5

You reposted

Kotaku

@Kotaku

·

Apr 2

The Internet Reacts To Switch 2 And Mario Kart Sticker Shock http://dlvr.it/TJvzVH

3

8

39

12K

You reposted

DiscussingFilm

@DiscussingFilm

·

Apr 2

The Nintendo Switch 2 is currently set to cost $449.99

526
3.2K
23K
5.7M

You reposted

IGN
@IGN
·
Apr 2

Nintendo has announced a brand new 3D platforming action Donkey Kong game called Donkey Kong Bananza, due out on July 17, 2025. http://bit.ly/4cfxOTn

SWIPE ⟶
NEW DONKEY KONG
BANANZA IMAGES
IGN | NINTENDO SWITCH 2

15

62

547

77K

Alessandro

@BoondyAlBoondy
.
Apr 2

🐘FROM AN ORIGINAL TOOT🐘

Oh, that was just the third-party stuff, Kirby gets the actual main event spot ... That makes more sense ;) #NintendoDirect

16

Alessandro
@BoondyAlBoondy
.
Apr 2

🐘FROM AN ORIGINAL TOOT🐘

Ending things with an original IP that includes some pretty violent imagery? Bold move by Nintendo ... Heckuva lot different than Tomodachi Life, in any event!

#NintendoDirect #TheDuskbloods

21

Alessandro
@BoondyAlBoondy
.
Apr 2

🐘FROM AN ORIGINAL TOOT🐘

Okay, I think everything is back to normal now ... too bad the "Cyberpunk 2077" announcement got stepped on :(
#NintendoDirect

16

Alessandro
@BoondyAlBoondy
·
Apr 2

🐘FROM AN ORIGINAL TOOT🐘

Okay, I'm hearing audio from some game ... but what they're showing on screen is the announcement for WWE 2K & NBA 2K again! #NintendoDirect

27

Alessandro
@BoondyAlBoondy
·
Apr 2

🐘FROM AN ORIGINAL TOOT🐘

Uh oh, did the screen freeze for everyone else? Audio only? #NintendoDirect

9

Alessandro
@BoondyAlBoondy
·
Apr 2

🐘FROM AN ORIGINAL TOOT🐘

We'll never actually have time to play these GameCube games, but nice to know that they'll at least be available for a potential new audience ... #NintendoDirect

5

Alessandro
@BoondyAlBoondy
·
Apr 2

🐘FROM AN ORIGINAL TOOT🐘

Figured it was a "Hyrule Warriors" game, then for a split second it felt like maybe they were going to release a prequel game where you get to play as Zelda in the BOTW style ... but no, just Hyrule Warriors ;) #NintendoDirect

4
13

Alessandro
@BoondyAlBoondy
·
Apr 2

🐘FROM AN ORIGINAL TOOT🐘

Amazon wants to cash in on that "GoldenEye" nostalgia revenue stream! #NintendoDirect

7

Alessandro
@BoondyAlBoondy
·
Apr 2

🐘FROM AN ORIGINAL TOOT🐘

Tony Hawk x SpongeBob crossover?! #NintendoDirect

34

Alessandro
@BoondyAlBoondy
·
Apr 2

🐘FROM AN ORIGINAL TOOT🐘

Some good third party games for launch thus far (and had physical Amiibo figure support for Switch 2 been confirmed before now?) #NintendoDirect

22

Alessandro
@BoondyAlBoondy
·
Apr 2

🐘FROM AN ORIGINAL TOOT🐘

A wheelchair basketball game? Huh, gotta admit, wasn't expecting that ... #NintendoDirect #DragXDrive

115

Alessandro
@BoondyAlBoondy
·
Apr 2

🐘FROM AN ORIGINAL TOOT🐘

Metroid Prime in 4K! #NintendoDirect

17

Alessandro
@BoondyAlBoondy
·
Apr 2

🐘FROM AN ORIGINAL TOOT🐘

It would be nice if these "upgraded" editions were free for people who already owned the Switch 1 versions, rather than having to purchase an upgrade pack ... ah well #NintendoDirect

13

Alessandro
@BoondyAlBoondy
·
Apr 2

🐘FROM AN ORIGINAL TOOT🐘

Mario Party, now available on the Kinect! #NintendoDirect

14

Alessandro
@BoondyAlBoondy
·
Apr 2

🐘FROM AN ORIGINAL TOOT🐘

So, instead of including a physical instruction manual with the system, they just made a game out of it ;)

#NintendoDirect #NintendoSwitch2WelcomeTour

8

Alessandro
@BoondyAlBoondy
·
Apr 2

🐘FROM AN ORIGINAL TOOT🐘

Invisible Epona! #NintendoDirect

8

Alessandro
@BoondyAlBoondy
·
Apr 2

🐘FROM AN ORIGINAL TOOT🐘

Amusing, Nintendo finally introduces online chat ... and the audio with these actors is out of sync ;) #NintendoDirect

6

Alessandro
@BoondyAlBoondy
·
Apr 2

🐘FROM AN ORIGINAL TOOT🐘

Open world Mario Kart?! #NintendoDirect

12

Alessandro
@BoondyAlBoondy
·
Apr 2

🐘FROM AN ORIGINAL TOOT🐘

You can play as one of the cows!

(plus that one sequence with the truck made me think of Spy Hunter ...)

#NintendoDirect #MarioKartWorld

33

Alessandro
@BoondyAlBoondy
·
Apr 1

4.6 miles, 235.7 calories burned #30andsomething

4

Alessandro
@BoondyAlBoondy
·
Mar 31

🐘FROM AN ORIGINAL TOOT🐘

Started "The Circadian Code" by S. Panda ... Another gift from my brother, this one in physical form (my internal clock needs a serious reset, so hopefully this book will give some pointers on how to do just that!) #WeAreAllShiftWorkers @SatchinPanda

6

Alessandro
@BoondyAlBoondy
·
Mar 31

4.5 miles, 233.7 calories burned (two weeks are up, time to get back into my regular exercise routine!) #30andsomething

9

You reposted

Deadline
@DEADLINE
·
Mar 31

Warner Bros Completes Worldwide Sale Of 'Coyote Vs Acme'

Warner Bros Completes Worldwide Sale Of ‘Coyote Vs Acme’
From deadline.com

63

818
2.6K
1.4M

Alessandro
@BoondyAlBoondy
·
Mar 31

🐘FROM AN ORIGINAL TOOT🐘

Could post nasal drip have been the cause of my sleep problems this whole time?

Or it's probably just a coincidence ... regardless, I did manage to stay asleep for four straight hours last night 💤

9

Alessandro
@BoondyAlBoondy
·
Mar 30

🐘FROM AN ORIGINAL TOOT🐘

Just watched the season (?) finale of #WhoseLine ... Been on the DVR since November (so they could still technically make an election joke & not have it be emotionally deflating, sigh) #GregProops12

3

Alessandro
@BoondyAlBoondy
·
Mar 30

🐘FROM AN ORIGINAL TOOT🐘

This is the third bottle of Flonase I've purchased, the first two were tossed because the instructions stated that there was an aluminum seal under the nozzle (which I interpreted as something that needed to be removed, like when opening a new bottle of vitamins) ... but I guess it just meant this silver thing here?

Anyway, gave a couple of squirts in each nostril for the 1st time, don't feel any different yet!

12

Alessandro

@BoondyAlBoondy
·
Mar 30

🐘FROM AN ORIGINAL TOOT🐘

Just watched the season finale of #AmericanDad ... Man, what a weird episode this would have been for the finale if FOX hadn't decided to pick it up (which, come to think of it, would've actually been quite appropriate for such a wonderfully weird-ass show as this!) #WhatGreatAdvancements

22

Alessandro
@BoondyAlBoondy
·
Mar 29

🐘FROM AN ORIGINAL TOOT🐘

Just watched "Spider-Man: Across the Spider-Verse" via
@netflix
... What a beautiful piece of art (plus you can tell that they knew how to write an actual multiverse story because they called the MCU by its proper Earth-number classification!) #DarkGarfield

12

You reposted

The Hollywood Reporter
@THR
·
Mar 29

Amid a Back-to-the-Future Moment for Animation, Could 'The Critic' Make a Comeback?

Amid a Back-to-the-Future Moment for Animation, Could ‘The Critic’ Make a Comeback?
From hollywoodreporter.com

9
34
119
21K

Alessandro
@BoondyAlBoondy
.
Mar 29

🐘FROM AN ORIGINAL TOOT🐘

Just watched the season premiere of "Dark Side of the Ring" ... Even after all these years, still can't believe any of that shit actually happened (but who knew that the WWF doctor played Subzero in the "Mortal Kombat" movie?!)
#MickFoleyHellInACell

97

Alessandro
@BoondyAlBoondy
·
20h

🐘FROM AN ORIGINAL TOOT🐘

Fred Mertz sighting!

Also, this is another episode that should have ended with Lucy in jail (for animal cruelty)!

#TheLucyShow #LucyAndTheCountessHaveAHorseGuest

You reposted

EFF
@EFF
·
Mar 24

Signal's a great app to keep your communications secure, but make sure you know the identities of the users in your group chats.

Our SSD guide on how to use Signal includes guidance on managing your group chat preferences.

ssd.eff.org
How to: Use Signal
Download location: Google Play Store, Apple App Store System requirements: Android 5 or later, iOS 13 or later Version used in this guide: Android: 7.0. iPhone: 7.0 License: GPLv3 Level: Beginner...

12
238
633
35K

You reposted

WIRED
@WIRED
·
Mar 24

Depending on who you ask, the internet weighs no more than a potato, a strawberry—or something much, much smaller. WIRED investigates.

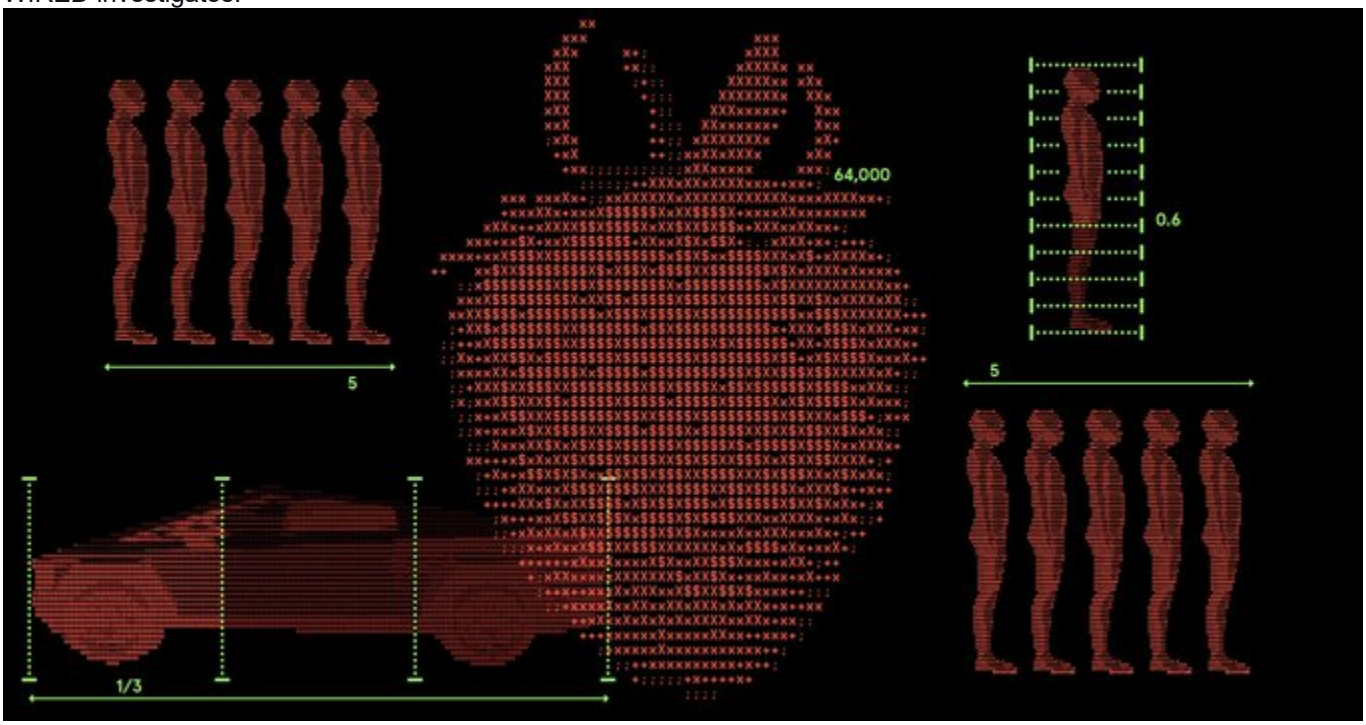

The Weight of the Internet Will Shock You
From wired.com

4
3
6
17K

You reposted

Internet Archive
@internetarchive
·
Mar 23

"We want to preserve public health data that are crucial for people's well-being," - social epidemiologist Nancy Krieger, on the value of the Internet Archive's Wayback Machine

Humming along in an old church, the Internet Archive is more relevant than ever
From npr.org

5
102
420
20K

Alessandro
@BoondyAlBoondy
·
Mar 23

🐘FROM AN ORIGINAL TOOT🐘

Just watched the series finale of #SchittsCreek via
@hulu
... What a sweet ending (think David & Patrick might be my favorite TV couple now!) #HappyEnding

86

Alessandro
@BoondyAlBoondy
·
Mar 22

🐘FROM AN ORIGINAL TOOT🐘

Just watched "Moana 2" via
@DisneyPlus
... Not as good as the first one, but still enjoyed it #CHEEHOO

9

Alessandro
@BoondyAlBoondy
·
Mar 22

🐘FROM AN ORIGINAL TOOT🐘

Believe I slept for five straight hours last night (11:44pm - 4:44am?) but not totally sure ... In any case, feel nice & well-rested this morning! 💤

You reposted

Deadline
@DEADLINE
·
Mar 21

'American Dad!' Eyes Return To Fox For Season 20 & Beyond

‘American Dad!’ Poised To Return To Fox For Season 20 & Beyond
From deadline.com

16
160
408
72K

You reposted

CBS News
@CBSNews
·
19h

Insomnia can lead to heart issues. A psychologist shares tips for better sleep.

Insomnia can lead to heart issues. A psychologist shares tips for better sleep.
From cbsnews.com

11
16
39
47K

Alessandro
@BoondyAlBoondy
·
Mar 20

🐘FROM AN ORIGINAL TOOT🐘

Just watched the season (four) premiere of "The Lucy Show" via YouTube ... The dolphins were cute 'n all, but I miss Vivian Vance already (plus that ball spent so much time in the water, there's no way that signature wasn't washed right off!) #LucyAtMarineland

3

You reposted

New York Post
@nypost
·
20h
Wall Street mystified by little-known billionaire Bill Chisholm buying Celtics for over $6B: ‘Never heard of the guy’ http://trib.al/d1RxPmN

10
8
27
20K

Alessandro
@BoondyAlBoondy
·
Mar 19

🐘FROM AN ORIGINAL TOOT🐘

The library's new books carousel is coming along nicely ... #librarylife

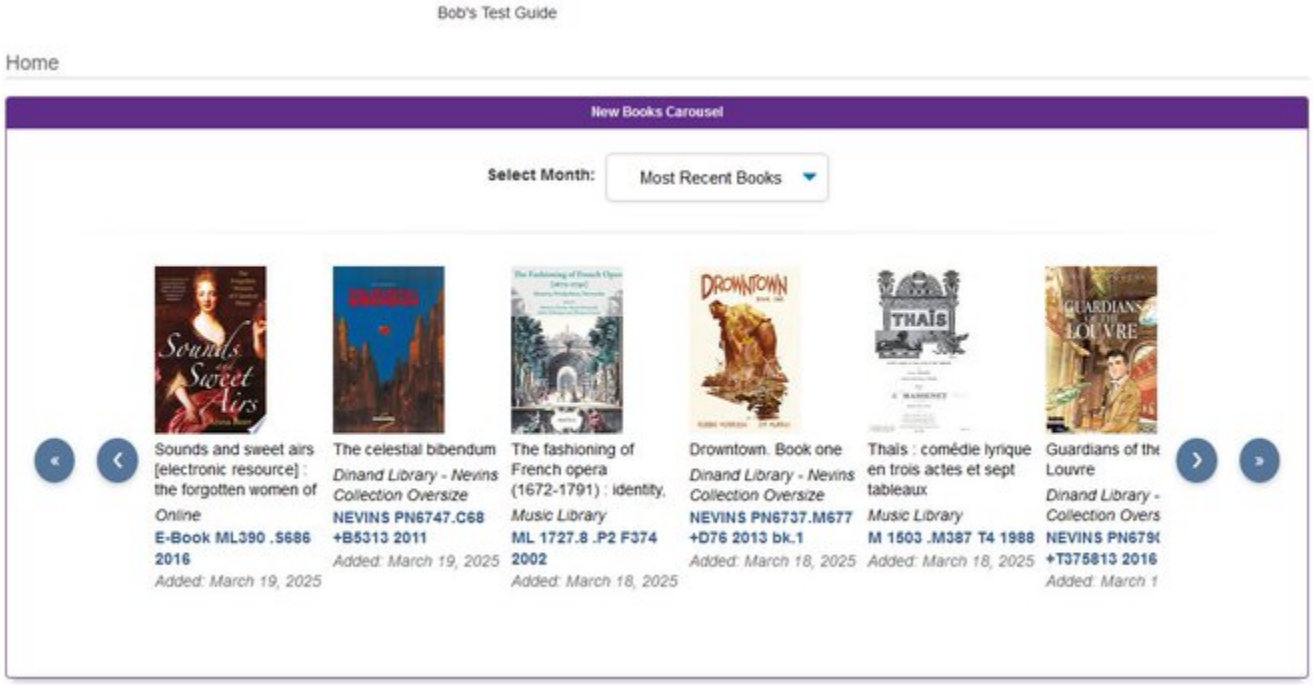
Bob's Test Guide
Home
New Books Carousel
Select Month:
Most Recent Books
Sounds and sweet airs [electronic resource] : the forgotten women of
Online
E-Book ML390 .S686 2016
Added: March 19, 2025
The celestial bibendum
Dinand Library - Nevins Collection Oversize
NEVINS PN6747.C68 +B5313 2011
Added: March 19, 2025
The fashioning of French opera (1672-1791) : identity,
Music Library
ML 1727.8 .P2 F374 2002
Added: March 18, 2025
Drowntown. Book one
Dinand Library - Nevins Collection Oversize
NEVINS PN6737.M677 +D76 2013 bk.1
Added: March 18, 2025
Thaïs : comédie lyrique en trois actes et sept tableaux
Music Library
M 1503 .M387 T4 1988
Added: March 18, 2025
Guardians of the Louvre
Dinand Library - Collection Overs
NEVINS PN679(+T375813 2016
Added: March 1

4

Alessandro
@BoondyAlBoondy
·
Mar 18

🐘FROM AN ORIGINAL TOOT🐘

Just watched the season (three) finale of #TheLucyShow via YouTube ... Yet another episode that should have ended with Lucy going directly to jail (but then again, what did that radio guy expect, leaving an amateur in charge of the entire station all by herself?!) #LucyTheDiscJockey

7

Alessandro
@BoondyAlBoondy
·
Mar 17

🐘FROM AN ORIGINAL TOOT🐘

Since all the tests came back normal, my doctor believes that the pain in my right side is "skeletomuscular" in nature, so I should skip exercising for the next two weeks & see if that makes it feel any better ... Hey, just followin' doctor's orders! ;)

4

Alessandro
@BoondyAlBoondy
·
Mar 16

🐘FROM AN ORIGINAL TOOT🐘

Just finished the "Xenoblade Chronicles X" Maximus Cup in #Tetris99 ... Wow, music with actual lyrics? That might be a first for the series (reminded me of the "WWE Day of Reckoning" soundtrack on the GameCube from back in the day)!

P.S. Made it to 15th place on our first try, & that's about as high as we got ...

#Lvl29 #BlackTar

74

Alessandro
@BoondyAlBoondy
·
Mar 15

🐘FROM AN ORIGINAL TOOT🐘

Just watched "Flow" via
@StreamOnMax
... Still felt like an extra long PlayStation 4 cutscene to me, but the kitty WAS pretty cute! #CAPYBARAGRUNTS

18

Alessandro
@BoondyAlBoondy
·
1m

🐘FROM AN ORIGINAL TOOT🐘

Gonna celebrate my test results with a frozen yogurt in the dining hall ... Good thing didn't partake in these things when I was a student, otherwise said test results might have turned out a whole lot differently! #AyeOneSeeAreYouWithMe

You reposted

WIRED Science
@WIREDScience
·
9h

Pi is an irrational number, and like some irrational people it just goes on and on. What is it with this crazy, crucial number?

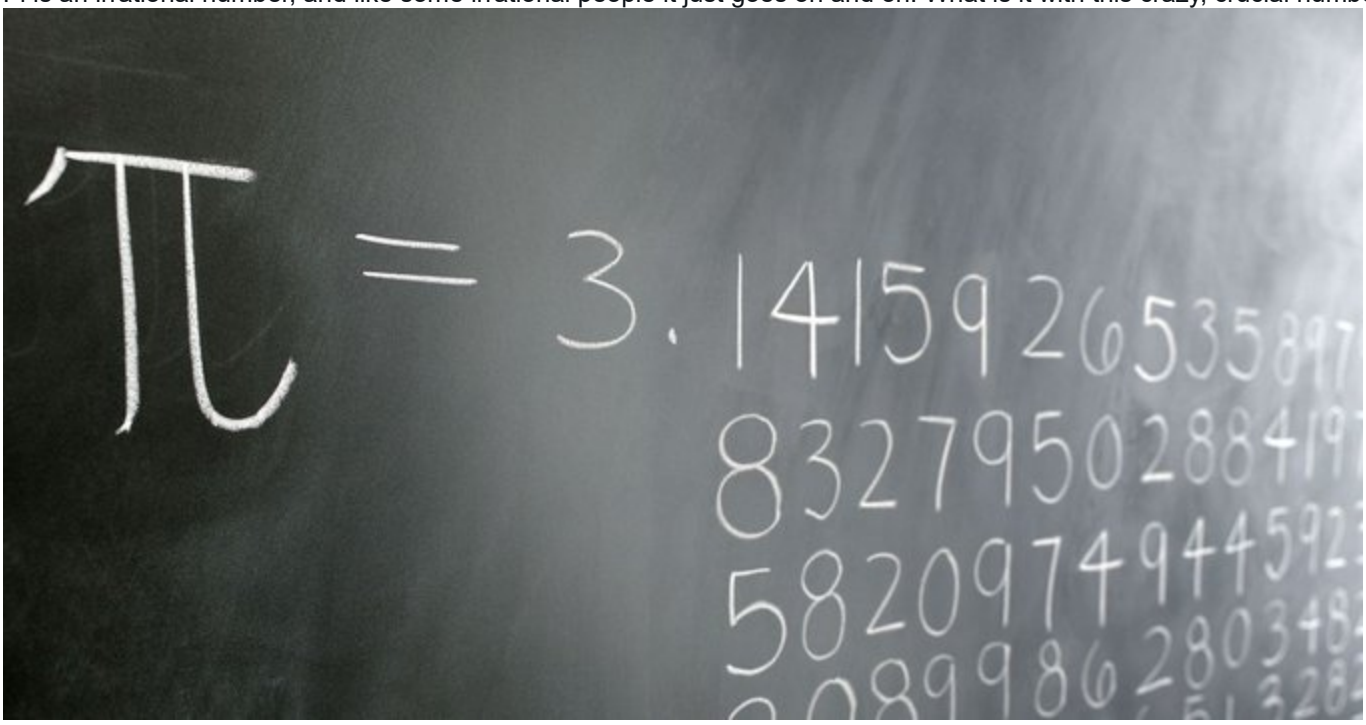

Can’t Wrap Your Head Around Pi? Here’s a Cool Visual to Help
From wired.com

1
7
14
4.6K

Alessandro
@BoondyAlBoondy
·
20h

🐘FROM AN ORIGINAL TOOT🐘

Yay, Vivian's back (and in the opening credits too)!

But with the addition of the Countess, this truly did feel like an all-female reboot of The Three Stooges ... Even down to the wallpaper bit!

#TheLucyShow #LucyAndTheOldMansion

4

You reposted

Ars Technica

@arstechnica

·

22h

AI search engines give incorrect answers at an alarming 60% rate, study says

AI search engines give incorrect answers at an alarming 60% rate, study says
From arstechnica.com

7

94

151

24K

Alessandro
@BoondyAlBoondy
·
22h

4.7 miles, 239.7 calories burned #30andsomething

4

Alessandro
@BoondyAlBoondy
·
Mar 13

🐘FROM AN ORIGINAL TOOT🐘

Don't remember where we left off with these ... but allow me to introduce the 4500th title added to our graphic novel collection!

#libcomix #librarylife

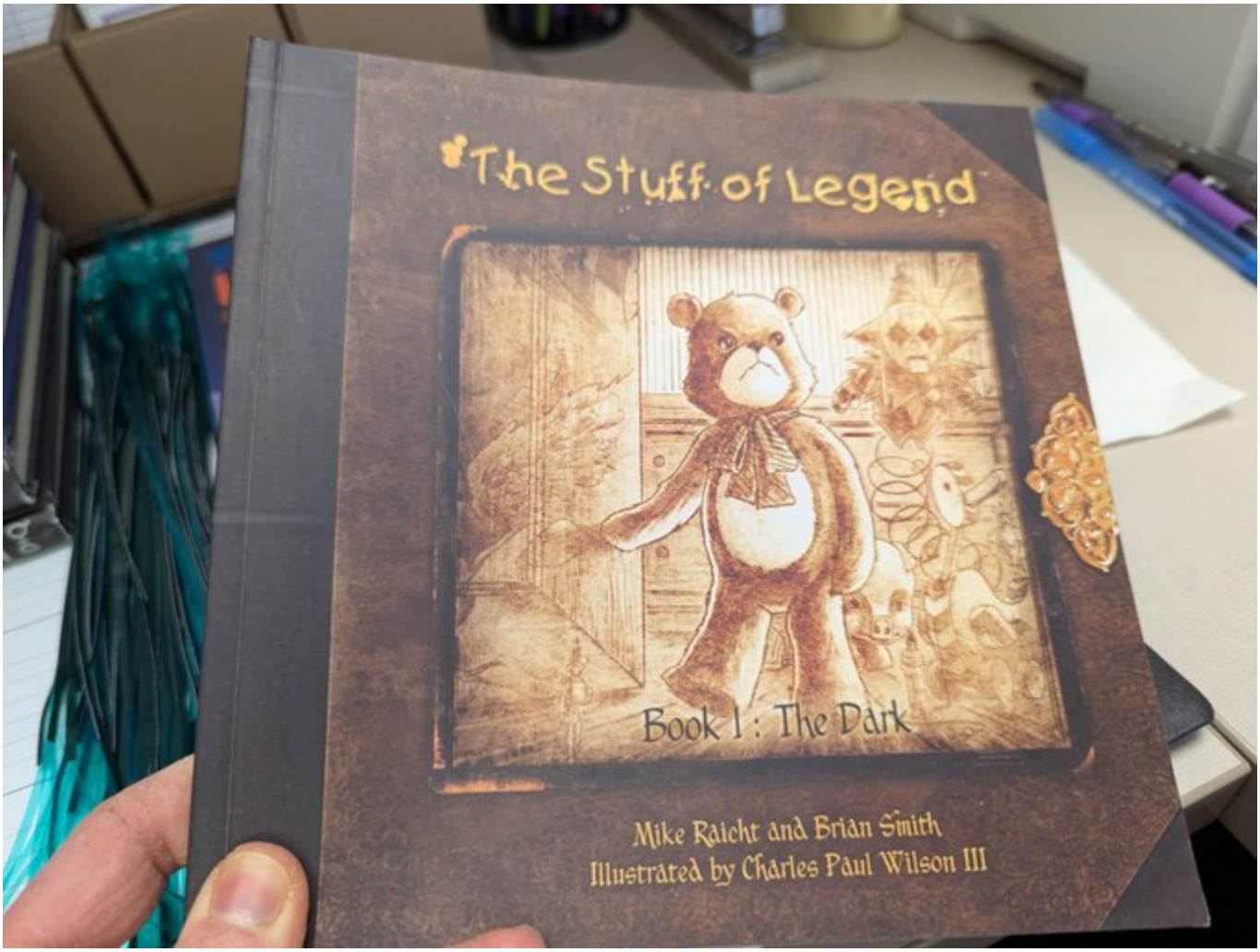
The Stuff of Legend
Book 1 : The Dark
Mike Raicht and Brian Smith
Illustrated by Charles Paul Wilson III

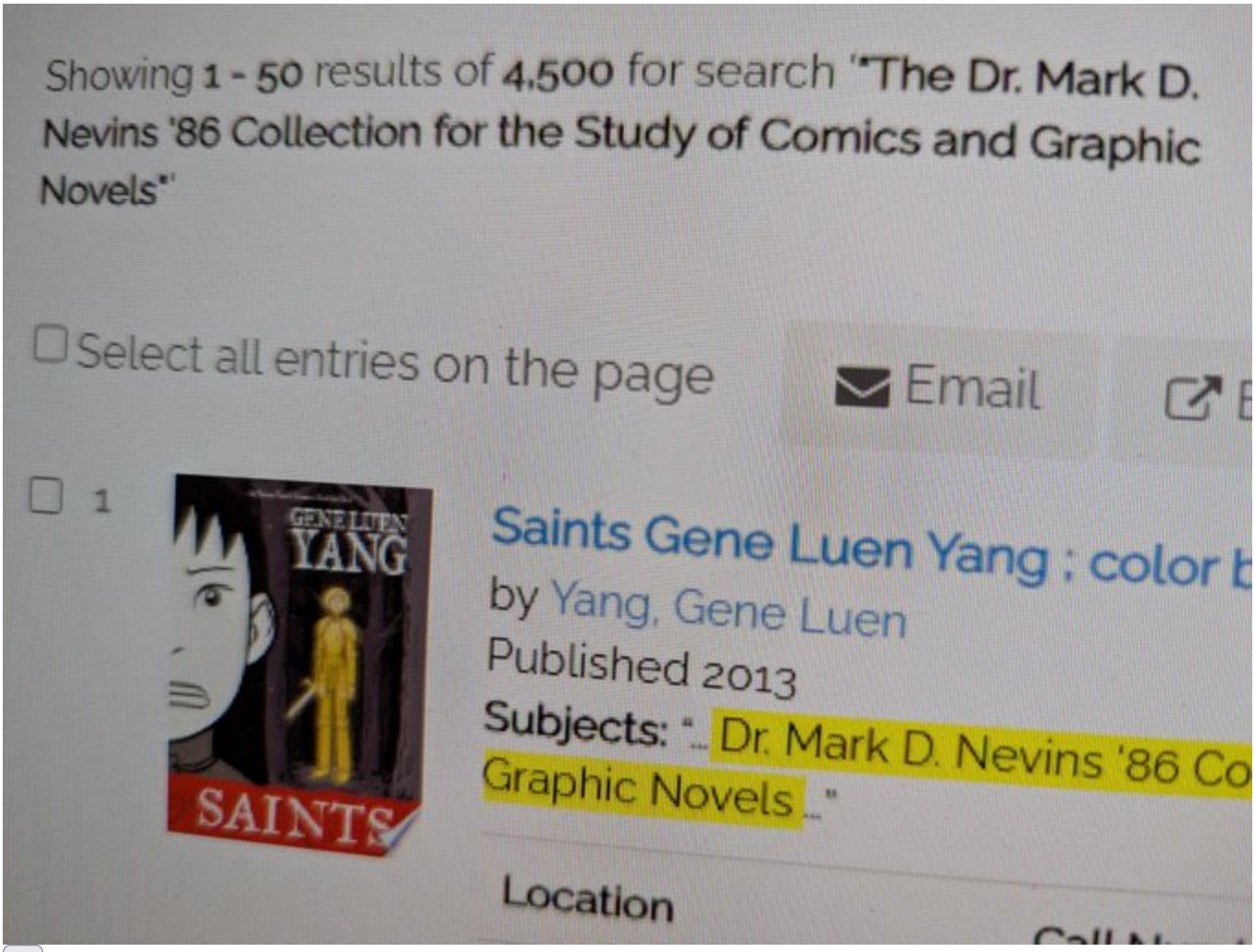
Showing 1 - 50 results of 4,500 for search "The Dr. Mark D. Nevins '86 Collection for the Study of Comics and Graphic Novels"
Select all entries on the page
Email
1
GENE LUEN YANG
SAINTS
Saints Gene Luen Yang : color b
by Yang, Gene Luen
Published 2013
Subjects: "... Dr. Mark D. Nevins '86 Co
Graphic Novels ..."
Location

3

Alessandro
@BoondyAlBoondy
·
Mar 12

🐘FROM AN ORIGINAL TOOT🐘

Just watched the season premiere of "The $100,000 Pyramid" ... Too bad Thomas Lennon got tripped up by the word "camera", but that first contestant was a real master player, she & Pete Holmes swept the board with 28 seconds left (must be some kinda record!) #LongHardMath #AllllllTheDamnTime

3

Alessandro
@BoondyAlBoondy
·
Mar 12

4.6 miles, 237.8 calories burned #30andsomething

9

Alessandro
@BoondyAlBoondy
·
Mar 11

🐘FROM AN ORIGINAL TOOT🐘

Ah, so this is the point when they start to phase Vivian out of the show, is it?

But removing her name from the opening credits entirely ... Dang, that's cold blooded!

#TheLucyShow #LucyAndTheCountess

8

Alessandro
@BoondyAlBoondy
·
Mar 11

4.7 miles, 240.1 calories burned #30andsomething

6

You reposted

masslivenews
@masslivenews
·
Mar 10
Commuters now have another option to get between Worcester, Boston

Commuters now have another option to get between Worcester, Boston
From masslive.com

1
1
670

You reposted
Super Mario Facts
@SuperMarioFact
·
Mar 10

Before the official debut of the Tail Tree, the Nintendo Comics System comic It's Always Fair Weather states that Super Leaves grow on a plant known as "Magic Leaf Raccoonius".

13
60
1.9K

Alessandro
@BoondyAlBoondy
·
Mar 10

4.7 miles, 239.4 calories burned #30andsomething

8

Alessandro
@BoondyAlBoondy
·
Mar 8

🐘FROM AN ORIGINAL TOOT🐘

Just watched the series premiere of "Daredevil: Born Again" via @disneyplus
... Sad about the opening, but otherwise a great episode! #HeavensHalfHour

29

Alessandro
@BoondyAlBoondy
·
Mar 8

🐘FROM AN ORIGINAL TOOT🐘

Finally finished the research for Moira's darn book! #Fallout3 #TheWastelandSurvivalGuide

7

Alessandro
@BoondyAlBoondy
·
Mar 8

🐘FROM AN ORIGINAL TOOT🐘

Got a decent night's sleep, including four straight hours without waking up (1am - 5am) ... Not a major accomplishment, but I'll take it! 💤

6

You reposted

Sports Illustrated
@SInow
·
5h

Derrick White lost teeth again after putting off a dentist appointment to get his temporaries replaced

As Derrick White Loses Teeth Again, Celtics Teammate Stresses Importance of Dental Visits
From si.com

2
3
7
12K

Alessandro
@BoondyAlBoondy
·
21h

4.6 miles, 237.6 calories burned #30andsomething

7

You reposted

Coast to Coast AM

@coasttocoastam
·
Mar 5
Video: Cheeto Shaped Liked Popular Pokémon Sells for Nearly $88,000

Video: 'Cheetozard' Sells for Nearly $88,000 | Coast to Coast AM
From coasttocoastam.com

7
21
51
4.4K

Alessandro
@BoondyAlBoondy
·
Mar 5

4.7 miles, 239.9 calories burned #30andsomething

5

You reposted

Ars Technica
@arstechnica
·
Mar 4

“Wooly mice” a test run for mammoth gene editing

“Wooly mice” a test run for mammoth gene editing
From arstechnica.com

2

7

10

6.9K

Alessandro
@BoondyAlBoondy
·
Mar 4

4.7 miles, 238.6 calories burned #30andsomething

10

You reposted

massivenews
@masslivenews
·
Mar 4

Worcester brewery celebrates 5 years of hockey and house brews

Worcester brewery celebrates 5 years of hockey and house brews
From masslive.com

1

695

Alessandro
@BoondyAlBoondy
·
Mar 3

4.6 miles, 236.4 calories burned #30andsomething

7

Alessandro
@BoondyAlBoondy
·
Mar 2

🐘FROM AN ORIGINAL TOOT🐘

Just watched "The 2025 Elimination Chamber" via
@peacock
... Three things I still can't understand after an otherwise great show:

* Why Kevin didn't blade after that barbed wire chair shot (only 1 bloody match per show?)
* Why they decided to shoehorn Travis Scott & the Hardcore Championship into the main event for some reason
* How Pat McAfee could really be so clueless as to have no idea WHY Canadians might feel like booing our national anthem at this particular point in history

#WWEChamber

56

Alessandro
@BoondyAlBoondy
·
Mar 1

🐘FROM AN ORIGINAL TOOT🐘

Just watched "You Hurt My Feelings" via
@netflix
... Picked it for Julia Louis-Dreyfus, but the whole cast was great! #ShitForBrains

57

Alessandro
@BoondyAlBoondy
·
Feb 28

4.7 miles, 240.5 calories burned #30andsomething

8

You reposted

Ars Technica

@arstechnica

·

Feb 28

Firefox deletes promise to never sell personal data, asks users not to panic

Firefox deletes promise to never sell personal data, asks users not to panic

From arstechnica.com

3

53

62

9.4K

Alessandro
@BoondyAlBoondy
·
20h

4.6 miles, 238.3 calories burned #30andsomething

5

Alessandro
@BoondyAlBoondy
·
Feb 26

🐘FROM AN ORIGINAL TOOT🐘

"I wanna sit and enjoy the kale ... "

Hmm, wonder how often that phrase has been uttered in human history? #TeamKale

4

Alessandro
@BoondyAlBoondy
·
Feb 26

4.7 miles, 238.3 calories burned #30andsomething

6

Alessandro
@BoondyAlBoondy
·
Feb 26

🐘FROM AN ORIGINAL TOOT🐘

Finally got a friggin' snapshot of Landorus! #PokemonGo #SeasonOfLegends

35

Alessandro
@BoondyAlBoondy
·
Feb 26

🐘FROM AN ORIGINAL TOOT🐘

Just watched the season premiere of "Kamp Koral: SpongeBob's Under Years" ... Y'know, this show can be pretty good when young SpongeBob & young Patrick are barely in it :) #MadScienceSquirrel

6

Alessandro
@BoondyAlBoondy
·
Feb 25

4.6 miles, 237.5 calories burned #30andsomething

3

You reposted

telegramdotcom
@telegramdotcom
·
Feb 24

The agenda also includes a request for regular updates on Ballpark District Improvement Financing revenues.

Worcester City Council to discuss 'inadequate' snow removal efforts
From telegram.com

1

630

Alessandro
@BoondyAlBoondy
·
Feb 24

4.6 miles, 235.6 calories burned #30andsomething

7

Alessandro
@BoondyAlBoondy
·
Feb 23

🐘FROM AN ORIGINAL TOOT🐘

Just watched the season premiere of "Family Guy" via
@hulu
... Pretty good parody (the volleyball scene was appropriately disgusting) #FatGun

10

Alessandro
@BoondyAlBoondy
·
Feb 22

🐘FROM AN ORIGINAL TOOT🐘

Just watched "La Dolce Villa" via
@netflix
... Cute, but those one-euro villas really ARE a racket! #BatDad

42

Alessandro
@BoondyAlBoondy
·
Feb 22

🐘FROM AN ORIGINAL TOOT🐘

Just watched the season (six) premiere of "Schitt's Creek" via
@hulu
... Do they put the day in front of the month in Canada? #SmokeSignals

7

Alessandro
@BoondyAlBoondy
·
Feb 22

"This isn't some clever political chess move, it's handing matches to an arsonist who has loudly declared his intention to burn your house down, while insisting it's necessary to improve fire safety ... "

Senate Judiciary Democrats
@JudiciaryDems
Enough is enough. We're introducing a bill to remove Big Tech's legal immunity this week.
9:26 AM · Feb 19, 2025 · 29.5K Views

While Democracy Burns, Democrats Prioritize… Demolishing Section 230?
From techdirt.com

8

Alessandro
@BoondyAlBoondy
·
Feb 21

🐘FROM AN ORIGINAL TOOT🐘

Just watched the season finale of #TheUnbelievableWithDanAykroyd ... Lotta disgusting stuff in this episode (but what's the deal with the guy who "re-animated" a euthanized dog, they moved past it with no explanation of what actually happened!) #OutrageousExperiments

5

Alessandro
@BoondyAlBoondy
·
2m

🐘FROM AN ORIGINAL TOOT🐘

Two and a half months later, but my mother's car is finally back in her driveway!

Alessandro
@BoondyAlBoondy
·
4h

🐘FROM AN ORIGINAL TOOT🐘

And now the thumbnails/closed captioning are back again this morning ... Okay!

#RAWonNetflix

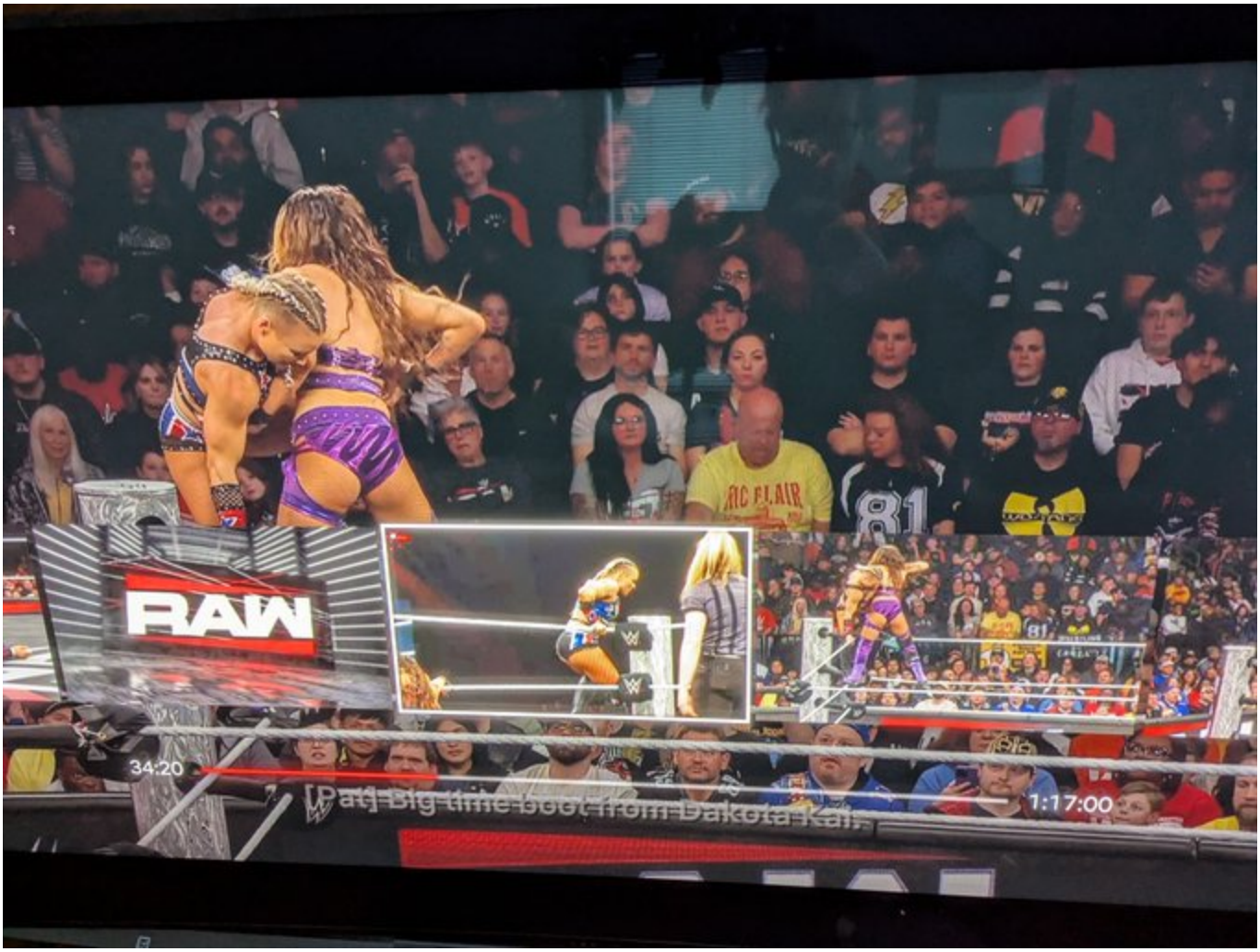
RAW
34:20
1:17:00

4

Alessandro
@BoondyAlBoondy
·
Feb 20

🐘FROM AN ORIGINAL TOOT🐘

On the list of things to complain/be upset about lately, this is pretty darn low, and yet ...

When I started #RAW on
@netflix
last night, you could see the little thumbnail preview on the bottom of the screen while fast-forwarding, plus someone had actually created accurate closed captioning (instead of the on-the-fly gobbledygook one usually gets with live sporting events)

When I continued the show this morning, the thumbnails were gone, and it was back to the "live" closed captioning (???)

32

Alessandro
@BoondyAlBoondy
·
Feb 19

4.6 miles, 236.2 calories burned #30andsomething

3

Alessandro
@BoondyAlBoondy
·
Feb 19

🐘FROM AN ORIGINAL TOOT🐘

"In our lifetimes, every single one of us is put to the test. It's not gonna come in the form or at the time you would prefer, but we'll all be put to the test somehow, some way. And so, are you gonna walk out of it? Are you? Or are you gonna die of shame? Which, to me, is just another way of saying 'Are you gonna give up?' Are you gonna give up and give in, or are you gonna walk out of it? Because what one man can do, another man can do ... " -
@jennafischer
#TheEdge

1

Alessandro
@BoondyAlBoondy
·
Feb 18

4.6 miles, 234.8 calories burned #30andsomething

6

Alessandro
@BoondyAlBoondy
·
Feb 17

🐘FROM AN ORIGINAL TOOT🐘

Just watched the season (five) finale of #SchittsCreek via
@hulu
... Ending things on a bit of a downer, eh? Well, they still make a lovely couple! #LifeIsACabaret

4

Alessandro
@BoondyAlBoondy
·
Feb 17

🐘FROM AN ORIGINAL TOOT🐘

Made it to Level 21! #Fallout3 #Those

19

Alessandro
@BoondyAlBoondy
·
Feb 17

🐘FROM AN ORIGINAL TOOT🐘

💪🧠👍

1

Alessandro
@BoondyAlBoondy
·
Feb 16

🐘FROM AN ORIGINAL TOOT🐘

Finally got Sydney off our backs ... #Fallout3 #StealingIndependence

6

Alessandro
@BoondyAlBoondy
·
Feb 16

🐘FROM AN ORIGINAL TOOT🐘

I dunno, measured four inches of snow on the driveway, just like last time ... but all the frozen rain last night definitely made it feel heavier than that! #WinterStormJett

10

Alessandro
@BoondyAlBoondy
·
Feb 15

🐘FROM AN ORIGINAL TOOT🐘

Just watched the season premiere of "The Floor" ... That "Little Prince" book cover looked AI-generated, not gonna lie! #Season3KicksOff

1

1

Alessandro
@BoondyAlBoondy
·
Feb 15

🐘FROM AN ORIGINAL TOOT🐘

Stopped taking the melatonin supplement last night, and had a "decent" amount of sleep ... So guess it really didn't make a difference, oh well! 💤

5

Alessandro
@BoondyAlBoondy
·
Feb 14

🐘FROM AN ORIGINAL TOOT🐘

"That leaves October and November. However, historically Call of Duty has arrived in November and while GTA 6 is likely to outsell this year’s CoD sequel, I doubt Take-Two and Rockstar want that big of a game launching so close to GTA 6 ... "

We Basically Know When GTA 6 Is Coming Out Now
From kotaku.com

104

Alessandro
@BoondyAlBoondy
·
18h

🐘FROM AN ORIGINAL TOOT🐘

Just watched the season (three) premiere of "The Lucy Show" via YouTube ... Wow, Mr. Mooney was prepared to pull the trigger, & the audience started applauding (what a bunch of bloodthirsty monsters!) #LucyAndTheGoodSkate

Alessandro
@BoondyAlBoondy
·
19h

🐘FROM AN ORIGINAL TOOT🐘

First session with the new therapist is complete ... Rick seems like a nice guy!

4

Alessandro
@BoondyAlBoondy
·
Feb 12

🐘FROM AN ORIGINAL TOOT🐘

Just watched the season (two) finale of #TheLucyShow via YouTube ... Y'know, Miss Ball once famously said that the only thing she learned from the Three Stooges was "how to duck", yet a lot of the plotlines from this show sure feel like they were taken straight outta the boys' playbook (the pie in the face notwithstanding, all that deflated cake needed was a hose attached to the gas stove!) #LucyEntersABakingContest

3

Alessandro
@BoondyAlBoondy
·
Feb 12

4.7 miles, 239.1 calories burned #30andsomething

1

You reposted

Coast to Coast AM
@coasttocoastam
·

Feb 11

Art Bell Biopic Starring Paul Giamatti in the Works

Art Bell Biopic Starring Paul Giamatti in the Works | Coast to Coast AM
From coasttocoastam.com

48
153
616
22K

Alessandro
@BoondyAlBoondy
·
Feb 11

4.6 miles, 237.5 calories burned #30andsomething

4

Alessandro
@BoondyAlBoondy
·
Feb 11

🐘FROM AN ORIGINAL TOOT🐘

Uh oh ...

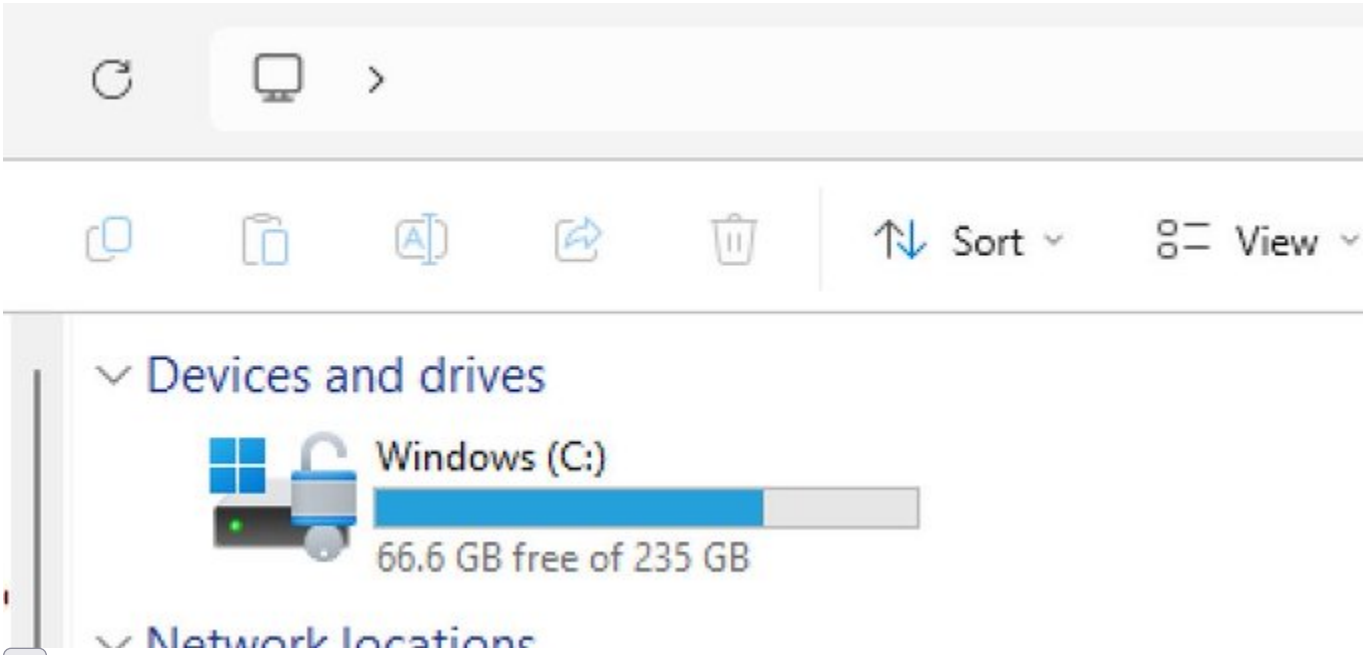

2

Alessandro
@BoondyAlBoondy
·
Feb 10

4.6 miles, 234.2 calories burned #30andsomething

4

Alessandro
@BoondyAlBoondy
·

Feb 9

🐘FROM AN ORIGINAL TOOT🐘

Glad the snow totals weren't as bad in our area as some of the forecasts were saying ... Probably about four inches, which is still a lot, but the thrower was able to handle it! #WinterStormGarnett

1

9

Alessandro
@BoondyAlBoondy
.
Feb 8

🐘FROM AN ORIGINAL TOOT🐘

So, the game wasn't recognizing the DLC at first (even though we saved it all to the hard drive), so ended up putting Disc 2 back in AND taking the whole XBone offline ... Don't know why, but that seemed to do the trick :| #Fallout3 #ReillysRangers

16

Alessandro
@BoondyAlBoondy
.
Feb 7

4.6 miles, 235.0 calories burned #30andsomething

7

Alessandro
@BoondyAlBoondy
.

1m

🐘FROM AN ORIGINAL TOOT🐘

"It's about self-realization. It's a very Zen approach about being, like, you escape this monotony and repetition by accepting the moment-to-moment experience of living life, and understanding that you can't control things and you can't make everything perfect ... Accepting the fragility of life and the unexpectedness and giving yourself over to it in a way, which I think is beautiful!" -- J. Stoeber on the movie "Groundhog Day"

Alessandro
@BoondyAlBoondy
·
Feb 6

🐘FROM AN ORIGINAL TOOT🐘

Kinda feelin' like a wasted vacation day right now ... Maybe a couple of inches, only took about an hour to shovel it off the driveway (but freezing rain is apparently still in the forecast, so maybe the commute home would've been trash!) #WinterStormFreya

Alessandro
@BoondyAlBoondy
·
Feb 5

4.7 miles, 239.9 calories burned #30andsomething

6

Alessandro
@BoondyAlBoondy
·
Feb 4

🐘FROM AN ORIGINAL TOOT🐘

"According to Yoshida, the game was a 2.5D or 3D space-shooter-like thing and used the power of the CD to stream in assets to create something similar to the Sega CD title Silpheed ... "

Former PlayStation Boss Played Company's First Game On Scrapped Nintendo Console
From kotaku.com

1

6

Alessandro
@BoondyAlBoondy
·
Feb 3

4.7 miles, 241.9 calories burned #30andsomething

1

6

Alessandro
@BoondyAlBoondy
·
Feb 3

🐘FROM AN ORIGINAL TOOT🐘

"Young people are so curious, particularly when they're very young, and we can maintain that curiosity throughout our lives. We have to make room for it, we have to make time for it. And we have to be so careful not to numb ourselves as we go through the process of aging, because when we begin to numb, & we don't adapt, we begin to die. But when we embrace an attitude of adaptability & resilience in the face of change, you know what? We shine ... " - Dr. Robert Puff

6

Alessandro
@BoondyAlBoondy
·
Feb 2

🐘FROM AN ORIGINAL TOOT🐘

Just watched "The 2025 Royal Rumble" via
@peacock
... Fun women's match (but why waste Giulia's main roster debut if they're gonna book her to look like a nobody?), good 2-outta-3 falls match (even if the crowd went totally quiet), brutal ladder match (KO's poor neck), & thrilling men's match (even if there were a LOT of those "trading punches" spots!) #WWERumble

61

Alessandro
@BoondyAlBoondy
·
Feb 2

🐘FROM AN ORIGINAL TOOT🐘

Woke up around 12:30 last night (after going to bed just an hour earlier) ... then went back to sleep and didn't wake up again until around 5:30, the longest stretch I've gone in months!

Also had this crazy dream where George Costanza was running all over town trying to steal a cookie recipe from Elaine,

so weird!

7

Alessandro
@BoondyAlBoondy
·
Feb 1

🐘FROM AN ORIGINAL TOOT🐘

Just watched "Here" via
@netflix
... Got me emotional (I will say that sometimes the de-aging process on Hanks looked very very good, and other times not so much!) #TimeFlies

10

Alessandro
@BoondyAlBoondy
·
Feb 1

🐘FROM AN ORIGINAL TOOT🐘

Oh boy! Was convinced we had popped in Disc 2 of the Xbox 360 version when we first started playing this game ... but apparently not, because NOW it's installing all the DLC onto the XBone! #Fallout3

3

Alessandro
@BoondyAlBoondy
·
Jan 31

4.7 miles, 241.5 calories burned #30andsomething

5

Alessandro
@BoondyAlBoondy
·
5h

@BenLindbergh
@JomiAdeniran
@RingerVerse
Since a good chunk of your list was dedicated to fictitious video games, might I suggest a few more examples that I've compiled over at the Internet Archive?

http://ia600104.us.archive.org/7/items/fakevg_202412/fakevg.txt…

5

Alessandro
@BoondyAlBoondy
·
21h

4.7 miles, 239.2 calories burned (not gonna let an unpleasant cab ride mess up my exercising schedule!)
#30andsomething

4

You reposted

The Verge
@verge
·
Jan 30

Books written by humans are getting their own certification

Books written by humans are getting their own certification
From theverge.com

3
10
32
18K

You reposted

Smithsonian Magazine
@SmithsonianMag
·
Jan 29

In a triumph for NASA's first asteroid sample return mission, new findings suggest that tiny bits of rock retrieved from the asteroid Bennu hold lingering traces of ancient salt water.

Scientists Discover Traces of Salt Water and Building Blocks of Life in NASA's Samples From the...
From smithsonianmag.com

1
5
12
2.2K

Alessandro
@BoondyAlBoondy
·
Jan 29

4.7 miles, 239.0 calories burned #30andsomething

1
7

You reposted

telegramdotcom
@telegramdotcom
·
Jan 29

The council advanced orders committing the city to work toward an action plan for the LGBTQIA+ community, and for a “Queer and Trans Resilience Fund."

Transphobia allegations, Trump executive orders dominate Worcester City Council meeting
From telegram.com

2

675

Alessandro
@BoondyAlBoondy
·
Jan 28

4.7 miles, 240.0 calories burned #30andsomething

4

Alessandro
@BoondyAlBoondy
·
Jan 27

🐘FROM AN ORIGINAL TOOT🐘

Just watched the season premiere of "Expedition X" ... Okay, so the "new" girl has had a year to build a rapport with Phil & Josh, but it STILL feels (to me) like these were scripts written with Jessica in mind, and she's simply parroting lines that were meant for someone else! #ChateauOfHorror

6

Alessandro
@BoondyAlBoondy
·
Jan 27

4.5 miles, 231.1 calories burned #30andsomething

7

Alessandro
@BoondyAlBoondy
·
Jan 26

🐘FROM AN ORIGINAL TOOT🐘

So you're capped at Level 20? That's a bummer ... At least we got to pick a permanent 20% off all sales by vendors! #Fallout3 #LastBestHopeOfHumanity

1

10

Alessandro
@BoondyAlBoondy
·
Jan 26
···
🐘FROM AN ORIGINAL TOOT🐘

It finally happened ... We went to
@StopAndShop
to pick up our groceries, then got home only to realize that we had been given someone else's bags!

Luckily, our stuff was still in the store, so just had to make a second trip to pick up what was rightfully ours 🚦

1
12

Alessandro
@BoondyAlBoondy
·
Jan 25
···
🐘FROM AN ORIGINAL TOOT🐘

Just watched the series premiere of "The Hunting Party" via
@peacock
... It's got the lady cop from "Manifest" and the drug dealer from "La Brea", so had to give this one a shot (writing was a little hacky, but still interesting!) #RichardHarris

43

Alessandro
@BoondyAlBoondy
·
Jan 25
···
🐘FROM AN ORIGINAL TOOT🐘

Just watched the season (five) premiere of "Schitt's Creek" via
@hulu
... That "accent" that Moira went with totally sounded like a Luna Vachon impersonation to me! #TheCrowening

10

Alessandro
@BoondyAlBoondy
·
Jan 25

🐘FROM AN ORIGINAL TOOT🐘

Is it wrong of me to say that going to a funeral home made me sad, but having muffins & scones afterwards and just talking made me very happy?

5

You reposted

WBJ

Worcester Business Journal
@WBJournal
·
Jan 24

Worcester Historical Museum is marking its 150th anniversary with a name change, free admission, and the reinstallation of a $1.3-million gallery.

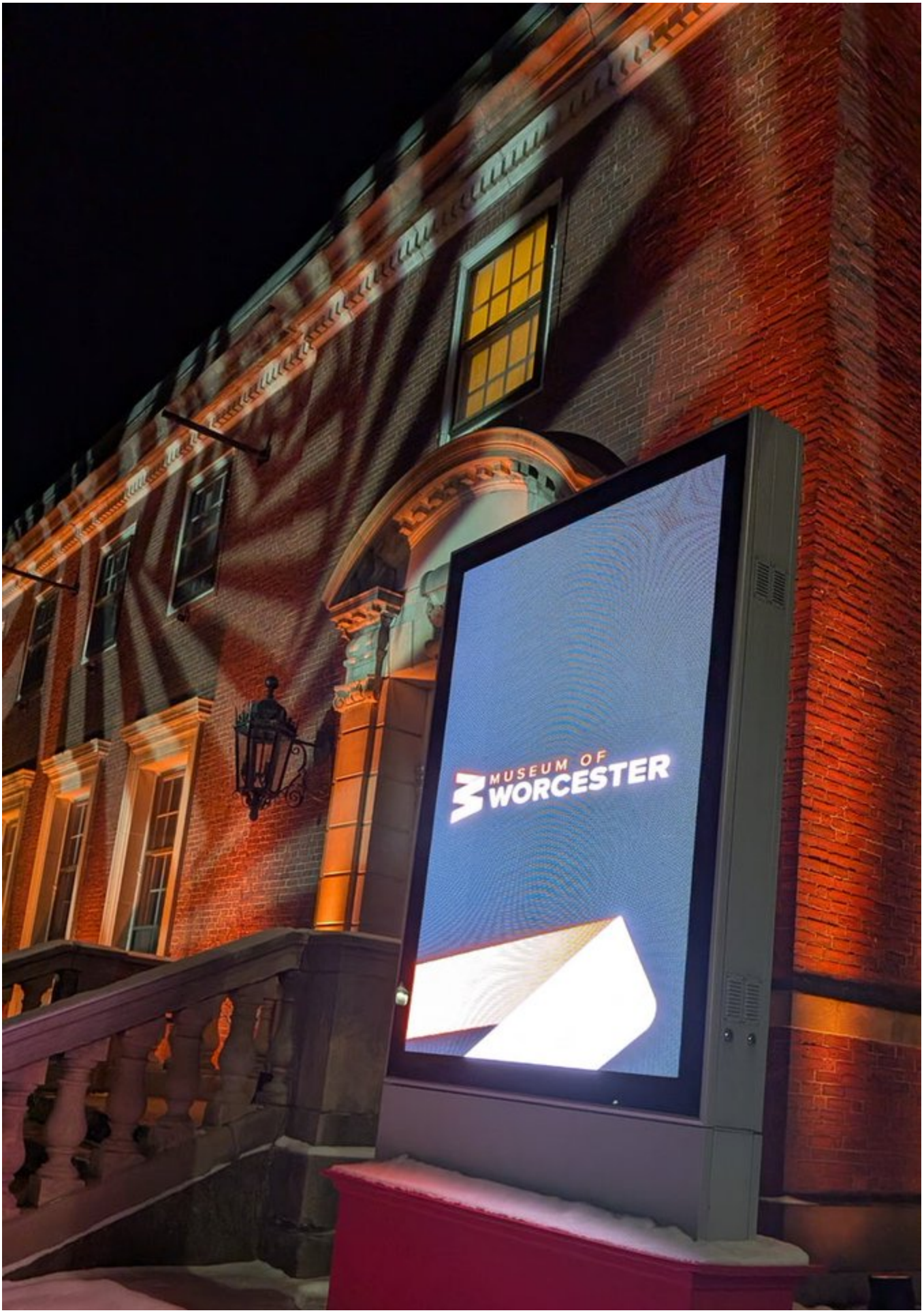
MUSEUM OF
WORCESTER

Worcester Historical Museum changes name on 150th anniversary
From wbjournal.com

1

118

You reposted

The A.V. Club
@TheAVClub
·
17h

Patton Oswalt is no longer host of The 1% Club, which is also no longer splitting time between Prime Video and Fox.

Game show The 1% Club swaps out Patton Oswalt for Joel McHale
From avclub.com

2
4
7K

Alessandro
@BoondyAlBoondy
·
6h

🐘FROM AN ORIGINAL TOOT🐘

"One way or another, alarm attenuation depends on others. The only question is whether the calming person is physically beside us or psychologically inside us. Search your memory for a moment when the presence of another person caused your guard to let down. If you don’t recall such a moment, call to mind a person you feel genuinely at ease with. Link that person’s face, voice, and touch to each relational challenge in your life ... " #PanicFree

2
2

Alessandro
@BoondyAlBoondy
·
6h

🐘FROM AN ORIGINAL TOOT🐘

"Or, if we believe lack of worry causes bad things to happen, we worry to avoid tempting fate. If you can see through the myth that expectation of disaster helps prevent it, maybe that will allow you to take the risk of relaxing. But if that is too big a risk, consider choosing to worry just enough. Pick a specific thing to worry about, and worry about only that. Or set aside a specified few minutes once a day to worry ... " #PanicFree

7

Alessandro
@BoondyAlBoondy
·
6h

🐘FROM AN ORIGINAL TOOT🐘

"Is there any good reason to stay all tensed up? Well, there is a common but irrational one. When calamity has taken place 'out of the blue,' we are shocked by the realization that some meaningless random event could end our life. For relief, we may turn to magical thinking. The belief that everything happens for a reason offers us the illusion of control. For example, if we believe calamity is punishment for wrongdoings, we seek to control calamity by avoiding sin ... " #PanicFree

1

Alessandro
@BoondyAlBoondy
·
6h

🐘FROM AN ORIGINAL TOOT🐘

"Avoiding inner awareness keeps a person from developing the reflective function needed to avoid panic. It also creates a second problem: when something you have successfully kept out of mind suddenly breaks through and comes into your awareness, it can cause panic .. " #PanicFree

Alessandro
@BoondyAlBoondy
·
6h

🐘FROM AN ORIGINAL TOOT🐘

"A person can be comforted by the certainty produced by psychic equivalence: instead of imagining disaster and becoming certain of it, they imagine divine protection and are certain of it. Belief that one is protected in this way can control anxiety - but only, of course, if there is no doubt. A person who has been panic free can become unexpectedly subject to panic if their certainty of safety is fractured by doubt ... " #PanicFree

2

Alessandro
@BoondyAlBoondy
·
6h

🐘FROM AN ORIGINAL TOOT🐘

"If stress hormones build up to high levels, psychological changes may take place, such as feeling unreal or surreal, dissociated or disoriented, or having a sense of looking at yourself from the outside. Other changes may include a loss of sense of self, of time, or of location. So far as I know, Scooby-Doo is the only cartoon character who demonstrates such changes. Imagine that Scooby-Doo's owner has left him in a kennel in some unfamiliar place ... " #PanicFree

Alessandro
@BoondyAlBoondy
·
6h

🐘FROM AN ORIGINAL TOOT🐘

"Popeye, being macho, doesn’t want Olive to know he has panic attacks. Feeling anxious, he decides to fortify himself with his usual remedy, spinach. Reaching into his pocket, he finds it empty. No spinach! This is an emergency. Stress hormones push him to breathe faster. He breathes as fast as he can. Nevertheless, continued stress hormone release demands that he breathe faster. Since he can’t, he gets the idea that he isn’t getting enough air ... " #PanicFree

1

Alessandro
@BoondyAlBoondy
·
6h

🐘FROM AN ORIGINAL TOOT🐘

"In real life, we experience only one outcome out of many possibilities. In our imagination, we can experience multiple outcomes, each of which can trigger the release of stress hormones. Imagination, then, can produce more stress than reality. Knowing that, some of us keep our imagination on a short leash, rarely allowing our mental scenarios to stray far from what is likely to happen. Others are less restrained ... " #PanicFree

1

Alessandro
@BoondyAlBoondy
·
6h

🐘FROM AN ORIGINAL TOOT🐘

"The need for physical safety is obvious, but parents may fail to understand how to provide psychological safety. If the child’s need for safety is not met, the child may develop into an adult who controls hyperarousal by trying to control the situation he is in. If he is not in control and things don’t go well, he cannot control his arousal. To regain control, he must fight to regain dominance or escape ... " #PanicFree

4

Alessandro

@BoondyAlBoondy
·
6h

🐘FROM AN ORIGINAL TOOT🐘

"Normally, intensity is regulated by unconscious processes. If these processes fail, imaginary threats can escalate quickly into the belief that life-threatening dangers exist. If escape is not immediately at hand, a person feels trapped, and panic results ... " #PanicFree

Alessandro
@BoondyAlBoondy
·
6h

🐘FROM AN ORIGINAL TOOT🐘

Just finished #PanicFree by T. Bunn ... Some really good techniques in here, would recommend! #ControllingAnxiety

You reposted

Video Game History Foundation
@GameHistoryOrg
·
Jan 23

Good things come to those who wait - the Video Game History Foundation Digital Library launches on January 30th, 2025. (We'll tell you all about it then!)

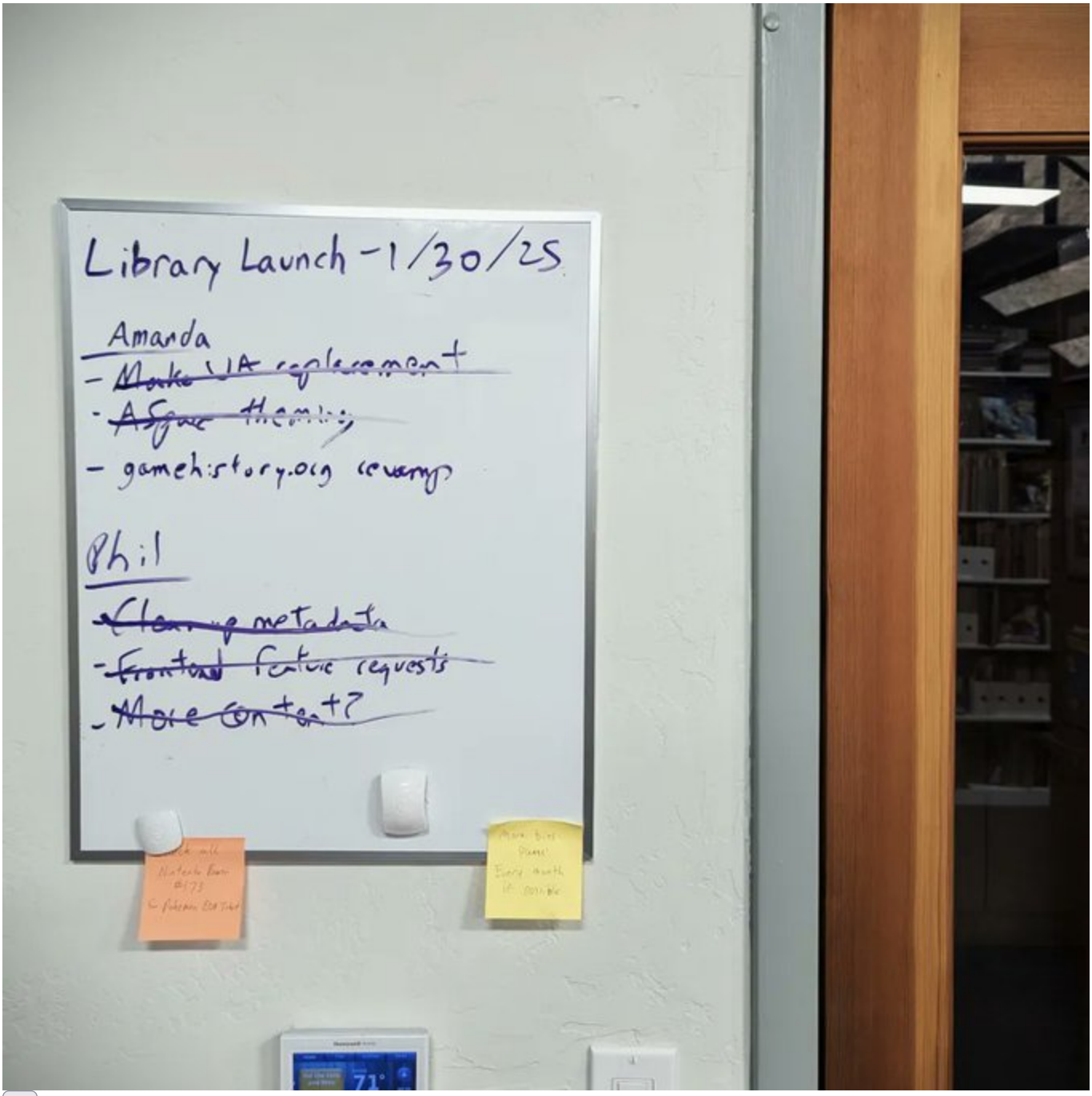

2
34
159
6.1K

Alessandro
@BoondyAlBoondy
·
Jan 22

🐘FROM AN ORIGINAL TOOT🐘

Just finished my 2nd sleep consultation, hopefully got some good advice ...

- Lie down with hands under navel, middle fingers touching
- Inhale through nose, filling your belly while counting to four
- Hold breath & count to seven
- Exhale while counting to eight WITH YOUR MOUTH OPEN

We'll see if that helps! 💤

1

5

Alessandro
@BoondyAlBoondy
·
Jan 21

4.6 miles, 235.3 calories burned #30andsomething

5

Alessandro
@BoondyAlBoondy
·
Jan 20

🐘FROM AN ORIGINAL TOOT🐘

Just watched the season (four) finale of #SchittsCreek via
@hulu
... Is their motel room like the TARDIS or something, how'd they fit all those decorations and party guests into such a tiny space?! #MerryChristmasJohnnyRose

15

Alessandro
@BoondyAlBoondy
·
Jan 20

🐘FROM AN ORIGINAL TOOT🐘

Three to five inches sounds about right ... but it was easy enough to clear out, so all in all not too bad! #WinterStormEnzo

33

Alessandro
@BoondyAlBoondy
·
Jan 20

🐘FROM AN ORIGINAL TOOT🐘

Tried a sleep mask for the first time last night ... Didn't really seem to affect things one way or the other (although it did make my face warm & dug in behind my ears, so that wasn't very pleasant) 💤

8

Alessandro
@BoondyAlBoondy
·
Jan 19

🐘FROM AN ORIGINAL TOOT🐘

Just watched the season premiere of "Harley Quinn" via
@StreamOnMax
... Aisha Tyler makes a great addition to the cast (and is this the first time it's been suggested that Supes & Clark are having a secret gay romance, seems obvious in hindsight!) #TheBigApricot

15

Alessandro
@BoondyAlBoondy
·
Jan 18

🐘FROM AN ORIGINAL TOOT🐘

RUQ yeah, the ultrasound came back normal!

3

Alessandro
@BoondyAlBoondy
·
Jan 17

4.6 miles, 235.7 calories burned #30andsomething

8

Alessandro
@BoondyAlBoondy
·
11h

🐘FROM AN ORIGINAL TOOT🐘

"Under stress, imagination takes over, and a situation that is not life-threatening is experienced as life-threatening. That is the first factor that causes panic. The second is the conviction that this situation, truly believed to be life-threatening, cannot be escaped. The person's cognitive abilities desert them ... " #PanicFree

Alessandro
@BoondyAlBoondy
·
11h

🐘FROM AN ORIGINAL TOOT🐘

Started "Panic Free" by Tom Bunn ... My brother got this for me in a Humble Bundle deal, might as well give it a shot (it even features a librarian!) #HowArousalRegulationWorks

4

Alessandro
@BoondyAlBoondy
·
21h

4.5 miles, 231.4 calories burned #30andsomething

4

You reposted

telegramdotcom
@telegramdotcom
·
22h

Holy Cross in partnership to redevelop former home of Rotmans furniture http://telegram.com/story/business/2025/01/16/holy-cross-to-redevelopment-former-home-of-rotmans-furniture/77752516007/…
@holy_cross

Holy Cross in partnership to redevelop former home of Rotman's furniture
From telegram.com

3
10
951

You reposted

Wario64
@Wario64
·
Jan 16

Bloomberg: Robin Zhu, an analyst at Sanford C. Bernstein, said ahead of the announcement that Nintendo has prepared a supply chain network that will allow the company to sell more than 20 million units in its first year. That compares with the current Switch's sale of around 15 million units in its first four quarters.

http://bloomberg.com/news/articles/2025-01-16/nintendo-to-unveil-next-generation-switch-2-in-april…

71
466
5K
394K

Alessandro
@BoondyAlBoondy
·
Jan 16

🐘FROM AN ORIGINAL TOOT🐘

In the movies, whenever they show a pregnant woman getting an ultrasound & that gel is applied to her belly, I've always been under the impression that it felt cold ... but this stuff was hot! 💦

8

Alessandro
@BoondyAlBoondy

.
Jan 16

🐘FROM AN ORIGINAL TOOT🐘

Just watched the season (two) premiere of "The Lucy Show" via YouTube ... Not a great episode, but at least it was in color (kinda miss the animated opening sequence tho) #LucyPlaysCleopatra

2

Alessandro
@BoondyAlBoondy
.
Jan 14

🐘FROM AN ORIGINAL TOOT🐘

Just watched the season (one) finale of #TheLucyShow via YouTube ... Her character seems to be more "delusional bully" than "ditzy redhead" in this iteration (plus that thing looked like the wreckage of the S.S. Minnow, not gonna lie!) #LucyBuysABoat

3

Alessandro
@BoondyAlBoondy
.
Jan 14

4.5 miles, 229.8 calories burned #30andsomething

3

Alessandro
@BoondyAlBoondy
.

Jan 14

🐘FROM AN ORIGINAL TOOT🐘

Just listened to the series premiere of "Big Game Hunger" ... Glad I stumbled upon this podcast by random happenstance, reminds me of "The Gaming Blender" (fun stuff
@thejenna
!) #FastAndFuriousFamilyFunNight

1

2

1K

You reposted

Spectrum News 1 Worcester
@SpecNews1Worc
·
17h

Witnesses recall chaotic scene after a manhole launches into the air in Worcester this weekend.
@BatesReports

'It sounded like artillery hit': Witness describes manhole explosion
From spectrumnews1.com

1

4
324

Alessandro
@BoondyAlBoondy
·
17h

4.5 miles, 231.3 calories burned #30andsomething

2

Alessandro
@BoondyAlBoondy
·
Jan 13

🐘FROM AN ORIGINAL TOOT🐘

Tried taking melatonin for the first time to help with my insomnia ... Think it might've actually helped keep me calm, but still waking up every couple of hours, so not getting a full night's sleep quite yet 💤

3

Alessandro
@BoondyAlBoondy
·
Jan 11

🐘FROM AN ORIGINAL TOOT🐘

Just watched the series finale of #WhatIf via
@disneyplus
... It's nice to see Uatu get a dramatic character arc and all, but I would've been fine if they simply stuck with the "alternative reality" stuff (like those quick still images at the end amounted to nothing more than a big tease asking the question "What if this show had NOT been cancelled?") #WhatIf

7

Alessandro
@BoondyAlBoondy
·
Jan 11

🐘FROM AN ORIGINAL TOOT🐘

Just watched the season premiere of "Celebrity Jeopardy" ... 27 contestants seems like a much long tournament than usual! #Quarterfinal1

15

Alessandro
@BoondyAlBoondy
·
Jan 9

4.5 miles, 232.8 calories burned #30andsomething

3

Alessandro
@BoondyAlBoondy
·
Jan 8

🐘FROM AN ORIGINAL TOOT🐘

Just watched the season (four) premiere of "Schitt's Creek" via
@hulu
... Something tells me an over-the-counter painkiller isn't designed to revitalize an elderly person on the brink of depths :|
#DeadGuyInRoom4

7

Alessandro
@BoondyAlBoondy
·
Jan 8

🐘FROM AN ORIGINAL TOOT🐘

Just watched the season (three) finale of #SchittsCreek via
@hulu
... Still not sure why she had to attend an ACTUAL high school (don't they offer night classes or something?) #GradNight

9

Alessandro
@BoondyAlBoondy
·
Jan 8

🐘FROM AN ORIGINAL TOOT🐘

First counseling session is in the books, and I do feel a bit better ... Thanks, Priscilla! #TherapyHelps

6

Alessandro
@BoondyAlBoondy
·
Jan 7

🐘FROM AN ORIGINAL TOOT🐘

Just watched the season finale of #InvincibleFightGirl via

@StreamOnMax
... We need more good "fictional wrestler" content like this (hopefully they get to come back & continue the story!)
#TheMissingPiece

1
2
112

Alessandro
@BoondyAlBoondy
·
Jan 7
4.6 miles, 234.8 calories burned #30andsomething
6

Alessandro
@BoondyAlBoondy
·
1m
🐘FROM AN ORIGINAL TOOT🐘

So apparently,
@netflix
will let you pause during a live event, but don't leave it paused TOO long or it'll boot you back to the home screen (and then you have to fast forward to the spot where you left off without the benefit of the little thumbnails at the bottom of the screen)... Anyway, watched the Punk/Rollins main event, good stuff!

#WWERaw #WWEOnNetflix

You reposted
The A.V. Club
@TheAVClub

.

Jan 6

NBC’s Grimm was all about fighting monsters, but one entity that apparently can’t be killed is Grimm itself.

Peacock is resurrecting Grimm for a new movie
From avclub.com

2

7

6.8K

Alessandro
@BoondyAlBoondy
.

11h

🐘FROM AN ORIGINAL TOOT🐘

Wait, was that Bill Simmons sitting next to the War Raiders? #WWEonNetflix🍿

209

Alessandro
@BoondyAlBoondy
·
12h

🐘FROM AN ORIGINAL TOOT🐘

Commercials?!? #WWEonNetflix🍿

96

Alessandro
@BoondyAlBoondy
·
14h

4.6 miles, 234.3 calories burned #30andsomething

6

Alessandro
@BoondyAlBoondy
·
22h

To continue our journey through 2025 together, you know where to find me ...

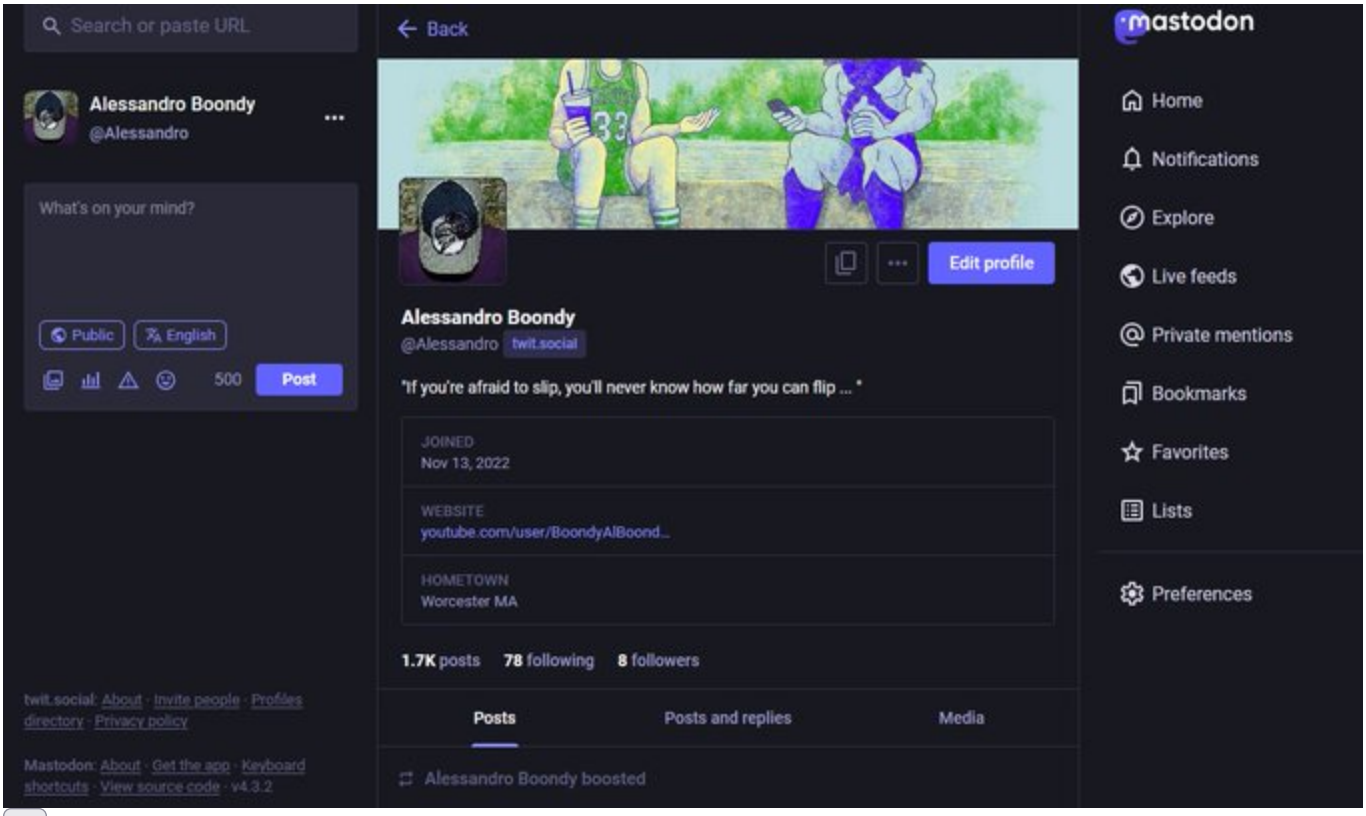
Search or paste URL
Alessandro Boondy
@Alessandro
What's on your mind?
Public
English
500
Post
twit.social: About · Invite people · Profiles directory · Privacy policy
Mastodon: About · Get the app · Keyboard shortcuts · View source code · v4.3.2
Back
Edit profile
Alessandro Boondy
@Alessandro twit.social
"If you're afraid to slip, you'll never know how far you can flip ... "
JOINED
Nov 13, 2022
WEBSITE
youtube.com/user/BoondyAlBoond...
HOMETOWN
Worcester MA
1.7K posts 78 following 8 followers
Posts
Posts and replies
Media
Alessandro Boondy boosted
mastodon
Home
Notifications
Explore
Live feeds
Private mentions
Bookmarks
Favorites
Lists
Preferences

2